THE WEATHER
Lincoln: Fair and slightly cooler tonight, with lowest temperature near 68; fair Tuesday, with highest near 92.
Nebraska: Partly cloudy, scattered thundershowers Tuesday and in west and south central tonight; somewhat cooler in southeast tonight; highest temperatures Tuesday in 80s; scattered thundershowers Wednesday.

THE LINCOLN STAR

Fire 2-2222 | Telephone 2-1234 | Police 2-6844

HOME EDITION

FORTY-SECOND YEAR | LINCOLN, NEB. MONDAY, AUGUST 14, 1944 | FIVE CENTS

Hitler's Entire Army In Northwest France Faces Destruction

YANKS GAIN 7 TO 13 MILES

—HUGE AIR ARMADAS STRIKE—

Germany Takes A Pasting

3,500 Planes Hit Reich And France

LONDON, Aug. 14 — (AP) — Great armadas of American and British planes numbering well well over 3,500 today bombed war industries in southern Germany, enemy installations throughout France and shipping in the great port of Brest, while harrying the Germans in their perilous retreat in Normandy.

They struck from British and Italian bases.

Up to 1,500 U. S. Flying Fortresses and Liberators from England attacked German war industries at Mannheim and Ludwigshafen and German airfields, rail yards and bridges in both Germany and France.

South France Pounded.

Another great fleet of up to 750 American heavy bombers struck from Italy at military objectives in the south of France for the third consecutive day. They also battered the northwest Italian coast again. The heavies flew without escorts. Mustangs and Lightnings flew separately and spent the day strafing targets in the same areas which the bombers hit. Targets were not immediately identified.

Hundreds of British medium and heavy bombers hammered nazi lines in the Falaise sector to pace the new Canadian offensive. A large flight of heavy Lancaster bombers earlier had bombed German shipping at the besieged port of Brest in Brittany.

More than 250 Marauders and Havocs plastered bridges, road and rail junctions, including half a dozen highway spans over the Touques river between Pont-L'Eveque, 10 miles north of Lisieux and Gage, 25 miles south of Lisieux, in the immediate path of the fleeing Germans.

They also bombed road and rail junctions and bridges both east and west of Paris and around Amiens.

Up to 750 Flying Fortresses escorted by Mustangs and Thunderbolts rained tons of explosives on the I. G. Farbenindustrie chemical plant at Ludwigshafen, an electrical equipment factory at Mannheim and air force stations at near Mannheim and near Stuttgart.

Truckers Back On Job As U. S. Takes Control

. . . In Middle-West

OMAHA, Aug. 14 — (AP) — Nebraska over-the-road trucking operations were back in full swing today under government operation by the office of defense transportation and an operators spokesman said he had heard of no further efforts to impede the war essential transportation lines.

A. W. Boquet, president of the Nebraska Truck Operators Association, said, "We're all back in operation."

M. M. Krupinsky, Nebraska chairman of the Midwest Operators Association, was said to be enroute back from Minneapolis after operators' conferences there with Ellis Longenecker, named to operate the truck lines in eight states seized by the government after a strike.

Harold Kimble, president of the Omaha AFL drivers union, reported all drivers and dockmen were back at their jobs and that there had been no difficulty here with trucking firms which are members of the independent association and therefore were not named in the presidential seizure order.

Minneapolis Truck Drivers Are Back

MINNEAPOLIS, Aug. 14—(AP)—Sidney Brennan, head of General Drivers' Local 544, said today all of the more than 500 over-the-road truck drivers, idle since they struck Aug. 4 were at work today in the Minneapolis terminals and similar reports were coming

(Continued on Page Two)

Elmer LaFollette Dies In Wisconsin

Elmer LaFollette, 50, a former resident of Lincoln died Sunday while playing golf in Madison, Wis.

Mr. LaFollette, a sales representative of McKesson-Robbins company of Milwaukee for six years, was manager of the Nite and Day garage in Lincoln at one time. He was also connected with an oil company here before moving to Wisconsin about ten years ago.

Survivors are his wife, Phyllis, and a sister, Mrs. George Griffin of Los Angeles, Calif.

Funeral services will be held in Lincoln, probably Wednesday.

1-Inch Rain, Hail at Ulysses

. . . Showers In Southeast

The ominous thunder cloud that spread over the Lincoln area Sunday afternoon and evening failed to deliver any precipitation, according to the U. S. weather bureau. Smaller towns of Lancaster county, with the exception of Raymand, where .07 of an inch fell, also went without any moisture.

However, in other localities of southeast Nebraska there was scattered precipitation. In the vicinity of Ulysses the rain was especially heavy, unofficially registering more than an inch, according to the Lincoln Telephone and Telegraph company. A heavy hail storm accompanied the downpour, with consequent injury to crops.

Other towns reporting rain were: Auburn, .76 of an inch; Ashland, trace; David City, .30; Humboldt, .60; Nebraska City, .40; Plattsmouth, .15; Tecumseh, trace; Wahoo, brief shower, and Weeping Water, a trace.

J. G. Burket, Head of Neb. Central, Dies

Rites Tuesday For Business Leader

John G. Burket, 2912 Ryons, president of the Nebraska Central Building and Loan association for the past eight years, died Sunday at a local hospital after an illness which grew serious a week ago. He was 57 years old.

John G. Burket

Funeral services will be held at 10:30 a. m., Tuesday at Wadlow's chapel, Rev. Bert L. Story officiating.

Pallbearers will be:

Willard Folsom	Walker Battey
Fred Hall	Frank Fischer
Emil Boehmer	Allen Field.

Burial will be in Wyuka.

Mr. Burket came to Lincoln as a boy with his parents from Creston, Ia. where he was born. He attended Lincoln high school and the University of Nebraska where he was a member of Phi Gamma Delta fraternity and Vikings.

Upon graduation from the university, he became cashier at the First National bank at Bridgeport, a position which he held until 1911. At that time he was made assistant cashier at Nebraska State bank, Lincoln. He was also an independent oil operator at Bartlesville, Okla. for 13 years.

In 1928, Mr. Burket became vice president of the Nebraska Central Building and Loan association, and was made president of that organization in 1936.

Prominent in civic and social organizations, he was a member of the Nebraska League of Saving and Loan associations, the United States Building and Loan League, chamber of commerce, University club, Lincoln Country club, Lancaster lodge No. 54, A. F. & A. M., Scottish Rite, Sesostris temple of the Shrine, B. P. O. E. and St. Paul Methodist church.

Surviving are his wife, the former Margaret Sargent, whom he married at Fort Worth, Texas in 1926; a daughter, Ella Margaret; a son, John jr.; his parents, Mr. and Mrs. H. K. Burket; and a sister, Mrs. Marion Russell, Great Bend, Kas.

Pushing Japs Out Of India

SOUTHEAST ASIA COMMAND HEADQUARTERS — KANDY, Ceylon, Aug. 14—(AP) — Allied troops, steadily driving the last Japanese remnants out of northeastern India, made steady progress yesterday as they advanced against light opposition on the Tiddim road and the Kabaw valley sector, allied headquarters announced today.

Mrs. Dickinson Is Sentenced 10 Years And Fined $10,000

NEW YORK, Aug. 14—(AP)—Mrs. Velvalee Dickinson, 50-year-old proprietor of a doll shop, was sentenced to 10 years imprisonment and fined $10,000 today on her guilty plea to a charge of violating the federal censorship law.

The sentence, the maximum, was imposed by Federal Judge Schackelford Miller, jr., after U. S. Attorney James B. M. McNally described Mrs. Dickinson in court as "a woman who sold her country to the Japs for money."

—LINCOLN FINANCES—

City Budget Is Placed At $4,139,338

...Employes May Protest

The city's total budget for 1944-45, as presented to the city council for approval Monday was $4,139,338.41. Of this $1,614,467.41 is represented in tax money, and $2,524,871 is estimated balances and estimated departmental receipts for the year for which the levy is made.

Although the budget is prepared in line with instructions given the finance director on last Thursday, it was not certain at noon that it would be adopted, it being understood by the mayor and members of the council, that protests are to be made because no provision is made for increases in pay to certain of the city's employes, especially members of the police department. The claim of the police and other workers, it was said, was based on "increased costs in living."

Say Costs Down.

Data in the hands of the council is to the effect that there has been a "very slight" decrease in the past year. This was said to be less than 1 per cent, however.

The amount shown by the budget as being appropriated for the coming year—90 per cent of the levy—in new taxes is $891,628.25. This is on the basis of 10.40 mills being levied. The tax balances and estimated departmental receipts aggregate $329,443.49 and $219,015.97 respectively.

The levy is on a property valuation of $95,259,503.

The budget is made up in two parts, tax supported activities, those supported by their own earnings. The tax supported funds include both the limited and unlimited departments. The limited tax departments, and the appropriations:

Limited Funds.

General Fund	$ 172,941.46
Public welfare, safety	514,867..80
Accounts, finance	82,668.49
Parks, property, improvements	378,398.00
Libraries	68,019.74
Recreation board	26,540.00
Muny pool	13,200.00
Tennis	1,714.54
Golf	11,500.00
Aviation	180,850.00
Total limited funds	$1,449,850.03

The mill levy to raise this money is 8.761. There is no levy, however, for the municipal pool, golf or aviation.

Unlimited Funds.

Bond retirement, sinking	$ 76,057.07
Interest, coupons	13,655.68
Judgments	2,932.32
Auditorium, street opening	67,472.31
Storm sewers	4,500.00
Total unlimited funds	$140,517.29

The levy to raise this is 1.639 mills, increasing the amount to 10.40 mills, and the total new taxes to $891,628.95 which is 90 per cent of the total levied.

The self supporting departments, for which no tax is levied, are supported by estimated balances of $1,228,000, and departmental receipts estimated at $1,296,871.

The estimated balance of the water department is set at $400,000 and estimated receipts, $510,000. Of the balance, however, $250,000 is in the sinking and replacement fund. The commercial lighting department balance is set at $717,000, and receipts, $320,000. In the $717,000 is $477,000 in sinking and replacement funds.

The total sinking and replacement funds in the water and commercial lighting funds is $727,000.

Cpl. Albert G. Hitz Prisoner of Nazis

Cpl. Albert G. Hitz, previously reported as missing in action over Germany since July 12, is now a prisoner of war of Germany, according to a telegram from the war department received by his parents, Mr. and Mrs. Gustav R. Hitz, 925 C street.

Albert Hitz

A graduate of Lincoln high school, Corporal Hitz entered the service in August of 1943 and has been overseas since May 29. He is an aerial gunner.

Your Today's Star

War Summary	2
Serial Story	3
Editorials	4
Garden Glances	4
Merry-Go-Round	5
Book of the Month	6
In the Service	6
Social News	7
Sports	8
Comics	9
Markets	10
Want Ads	11
Radio Programs	12

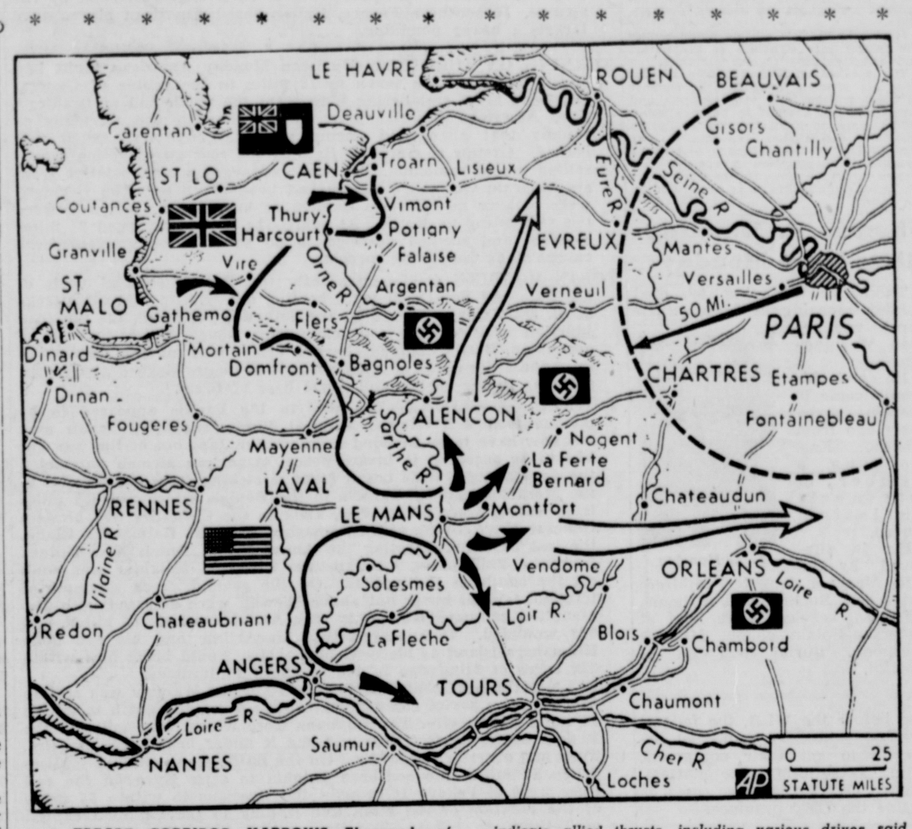

ESCAPE CORRIDOR NARROWS—Thousands of German soldiers retreating toward Paris have seen their escape lane reduced to about 16 miles in the Falaise-Argentan area. White arrows indicate possible American drives from captured Le Mans. Black arrows indicate allied thrusts, including various drives said unofficially to be under way in the Le Mans area. An American push northward from Le Mans might entrap German forces in the Caen sector. A drive through Orleans might be aimed at encircling Paris. (AP Wirephoto)

IN EISENHOWER'S FINGERS

(Continued from Page One)

By J. E. LAWRENCE.

Monday, August 14, 1944.

DURING the next 24 to 48 hours the main objective in France, where American and British soldiers are fighting, will be to close a steel trap upon an estimated force of 100,000 Germans in the Normandy area from the Mortain sector east to Falaise. Berlin Monday substantiated all the allied reports of progress in General Eisenhower's efforts, and Hitler's capital indirectly admitted the plight of that "sacrifice" German 7th army force.

* * *

ORDER OF THE DAY—But the situation was more clearly projected by the quiet, soft-spoken General Dwight D. Eisenhower, allied supreme commander in the European battle of France. In a stirring order of the day directed to American, British and Canadian troops battling in France, Eisenhower said that at the moment there is a definite opportunity for a major allied victory—"one whose realization will mean notable progress toward the final downfall of the enemy."

* * *

AT HIS WORD—And the men under him were taking him at his word to deny the Germans any safety "in fight or in flight" as they drove forward across the embattled fields or overhead in the skies roared to the attack in an intensified effort to annihilate the German army. Steady progress was reported by the American and British ground forces east of the Orne river and southeast of Vire where the allies were pushing the nazis into the tightening trap now being sealed by American spearheads pressing northward toward Falaise from the vicinity of Argentan, which was only 17 miles from the objective. The Germans were pulling out as rapidly as possible, leaving strong rear-guard forces to fight the Americans driving towards a junction with Canadian units of the Canadian First army and with the British south of Caen.

* * *

RACE AGAINST TIME—It was in reality a race against time for the Germans. Allied headquarters took care to say the German withdrawal had not turned into a "rout" but there was always the possibility that one could develop at any time. Again Eisenhower was making full use of his air superiority as unmerciful bombardments from the skies were maintained by allied airmen smashing repeatedly at the German lines of communications and wrecking enemy transport along the highways.

* * *

SOME STUBBORN RESISTANCE—In the Mortain region, the Germans were putting up stubborn resistance in order to provide protection for the eastward retreat of the main portion of the nazi Seventh army. There the gains were limited but in gruelling fighting, the Yanks continued to push ahead. Around Vire allied forces hammered out gains of more than three miles. Southward

(Continued on Page Two)

'Rough, Tough Fight' Seen By Gov. Griswold

. . . Back From East

Governor Griswold after a cross-country trip that took him to St. Louis, Omaha, Hartford, Conn., New York, Washington and Chicago, said Monday he viewed the presidential race as a 50-50 rough and tumble campaign, on present indications.

"There is no reason to be optimistic and no reason to be pessimist than it was in any of the last party's chances.

He added that he was told in New York last week that the betting odds there were four to three favoring President Roosevelt.

The governor at Chicago, visited his son, a navy trainee, and had dinner with 30 Nebraska boys at the Great Lakes base.

C. W. NewVille Dies Of Wounds

Pvt. Charles W. NewVille, Jr., 19, former Lincoln high school student, died July 12 as a result of wounds received in action in Italy, according to word received by his grandmother, Mrs. Mellie NewVille, 2741 Dudley.

C. W. NewVille

He left Lincoln and went to California shortly before entering the armed forces.

Pvt. NewVille is survived by his mother, Mrs. Charles A. Burbank of Los Angeles; his father, Charles W. NewVille, Sr., of San Francisco, and another grandmother, Mrs. Mary Petrik, 4316 South Forty-ninth street in Lincoln.

Berge Talk Brings Sharp Reply by Hays

. . . Biddle Also Hit

KANSAS CITY, Mo., Aug. 14—Attorney General Francis Biddle is either obsessed with the possibility of becoming a dictator through perversion of the anti-trust act or is indulging in cheap politics, declared John Hays, counsel for the Western Association of Railway executives in a talk here Monday before an audience of business men.

"Biddle knows," Hays said, "that if his charges about freight rate discrimination were anything more than sheer demagoguery, he could take the complaints to the Interstate Commerce Commission for speedy redress."

Hays remarks were in reply to an attack on western railroads launched by Wendell Berge, head of the anti-trust division of the department of justice before the same audience a week earlier.

The Berge speech was followed a few days later by what Hays characterized as a flanking movement executed by Biddle, the veteran of the battle of Montgomery Ward, the Associated Press, and other similar prosecutions instigated by the department of justice.

Biddle Assailed.

Hays bitterly assailed the attorney general for the statements reported by the press associations in which he appealed to business men for their support in the suit which he asserted he intends to start against the western railroads. This method of attack, said Mr. Hays, started by Berge in Kansas City, the home of Senator Truman, democratic candidate for the vice presidency and followed by the Biddle interviews with

(Continued on Page Two)

Brother And Sister Enlist In Navy

The first brother and sister to enlist in the navy simultaneously in the Nebraska area were Ruby and Charles McKeen, daughter and son of Mr. and Mrs. Charles McKeen, Sr., 401 South forty-second street. Both enlisted Aug. 9.

THE WEATHER

Lincoln: Fair and slightly cooler tonight, with lowest temperature near 68; fair Tuesday, with highest near 92.

Nebraska: Partly cloudy, scattered thundershowers Tuesday and in west and south-central tonight; somewhat cooler in southeast tonight; highest temperatures Tuesday in 80s; scattered thundershowers Wednesday.

Kansas: Occasional light thundershowers tonight, Tuesday and Wednesday; not so warm in south-central tonight and in central and in mid-90s in extreme west.

2:30 p. m., Sun.	97	2:30 a. m.	77
3:30 p m.	97	3:30 a. m.	75
4:30 p. m.	96	4:30 a. m.	76
5:30 p. m.	94	5:30 a. m.	76
6:30 p. m.	95	6:30 a. m.	75
7:30 p. m.	93	7:30 a. m.	74
8:30 p m.	89	8:30 a. m.	75
9:30 p. m.	86	9:30 a. m.	78
10:30 p. m.	86	10:30 a. m.	81
11:30 p. m.	85	11:30 a. m.	85
12:30 a. m., Mon.	81	12:30 p. m	89
1:30 a m.	79	1:30 p. m.	90
		2:30 p. m.	93

Highest temperature a year ago 90; lowest 69.

Sun rises, 6:36 a. m., sets 8:27 p. m

Moon rises, 2:42 a. m.; sets, 5:48 p. m.

Precipitation from Aug. 1, .86 in.

Normal for August, 3.57 in.

Path Of Escape Cut To 15 Miles

Opportunity At Hand For A "Major Allied Victory," Gen. Eisenhower Tells Fighters

SUPREME HEADQUARTERS, Allied Expeditionary Force, Aug. 14—(AP)—Canadian and American armor and infantry, tightening a death-vise on a huge trap holding the cream of Germany's forces in northwestern Europe, narrowed the enemy escape exit to 15 miles between Falaise and Argentan today.

Gen. Dwight D. Eisenhower's forces were driving for their greatest victory in the west in the shell and bomb-swept pocket, and an allied staff officer declared. "It will be a military miracle if the Germans should get out anyhere near whole."

"This is the end of a German army,' he declared.

Striking with hammer and anvil effect, the Americans surged forward for gains of seven to 13 miles from the west side of the pocket, capturing Domfront.

The Canadians, jumping off in a new major offensive led by tanks and huge armored troop carriers, burst open the nazis' Laison river barrier above Falaise, and reached the region of Sassy, where they were 3½ to four miles northeast of Falaise.

Spurred on by Gen. Eisenhower's declaration that the allies had an opportunity to secure a great allied victory — a victory which might bring the fall of Paris — the ring of British, Canadian and American armies drove furiously toward collapsing the pocket.

Canadians Lash Out.

American armored spearheads, which had swept dramatically behind the Germans from Le Mans, forming he southern jaw of an allied nutcracker, had completely closed around Argentan.

Canadian tanks and infantry, carried forward in tough armored track vehicles called "Priests," jumped off in a major attack which gained two miles and crossed the Laison river toward Falaise, the northern jaw of the clamp.

The effect was to cut to less than 16 miles the gap through which Field Marshal Gen. Guenther Von Kluge was making frantic efforts to extricate approximately 100,000 Germans—a fourth of the entire force with which the allies have come in contact since D-Day.

Thousands Of Bombers.

In a smoking cauldron, covered like a lid by thousands of allied bombers pouncing on every German in sight, the enemy fought a bitter, tangled battle to escape extermination.

American troops, closing in on the 30-mile deep pocket, found Germans mowed down by the hundreds. The American advance was so fast the infantry found the enemy's smoking machine-guns with belts still loaded.

So confused was the enemy that remnants of six divisions were found on one narrow three-mile front.

Greatest American advance was along the middle of the contract-

(Continued on Page Two)

Edward Gillette Is Made Colonel

Word has been received from Noumea, New Caledonia, of the promotion of Edward Gillette from lieutenant colonel to colonel. A prominent Phelps county farmer who served as state senator during 1934-35, Colonel Gillette has been overseas 16 months. Charged with the supply maintenance and accountability of motor vehicles and ordnance stocks, Colonel Gillette is ordnance officer for the island and service command.

Edw. Gillette

Colonel Gillette's wife is residing in Lincoln during his absence. A son, Edward, also in the army is studying electrical engineering at Rutgers university. Colonel Gillette's parents, Mr. and Mrs. E. P. Gillette, live in Holdrege.

A University of Nebraska graduate in 1918, Colonel Gillette was a member of Alpha Sigma Phi. He is active in the Masonic order and the American legion.

Patterson, Somervell Have Visit With Pope

VATICAN CITY, Aug. 14 — (AP) — Pope Pius XII received U. S. Undersecretary of War Robert P. Patterson and Lt. Gen. Brehon S. Somervell, commander of U. S. army service forces, in a private audience today.

Nazis Paint Red Cross On Armored Cars In Retreat In France

NEW YORK, Aug. 14—(AP)—A Canadian Broadcasting Corp. reporter said today that the Germans had painted the red cross on armored cars, track vehicles, self-propelled guns and other transport in their retreat in France.

This "direct violation of international law" was reported in an NBC broadcast, quoting Correspondent Bill Herbert. CBS recorded the broadcast here.

—FRANCE—

NATIONAL UPRISING IS URGED

. . . BY DE GAULLE COMMITTEE

SUPREME HEADQUARTERS, Allied Expeditionary Force, Aug. 14—(AP)—Gen. Charles De Gaulle's French committee of national liberation issued a call tonight for a national uprising in France.

"The duty of every Frenchman has been outlined in the appeal of De Gaulle for the people of France," a statement said.

"There is not one Frenchman who does not feel and who does not know that it is his simple and sacred duty to take part immediately in the supreme war effort of the country.

"In the field, in the factory, in the workshop, in the office, in the street—whether he be under arrest, deported or a prisoner of war—each Frenchman can harm the enemy or prepare that which harms him."

NAZIS CLAIM LANDING IN SOUTH NEAR

REPORT ALLIED CONVOYS POUR INTO MEDITERRANEAN

LONDON, Aug. 14—(AP)—The German radio, asserting that large allied convoys were streaming through the Strait of Gibraltar into the Mediterranean, speculated tonight that landings in the south of Europe were imminent.

There was no allied confirmation of such reports. For three consecutive days, however, strong forces of American heavy bombers from Italy have pounded military installations in southern France.

The Germans spoke of possible landings in southern France, on the island of Greece and of new incursions in Italy above the Gothic line, which allied land forces now are approaching.

The appearance of Prime Minister Churchill in Italy clearly created anxiety in Berlin.

Osowiec Falls To Russ Army

LONDON, Aug. 14—(AP)—Capture of the fortress town of Osowiec, polish communications center 15 miles south of the Masurian lake region of East Prussia, was announced tonight by Marshal Stalin in an order of the day.

Rev. Burroughs Again President Of Walter League

OMAHA, Aug. 14—(AP)—The Nebraska district, Walter League, reelected the Rev. A. C. Burroughs, pastor of the Bethany Lutheran church of Omaha, as president at the conclusion Sunday of the Lutheran Young People's annual convention.

The Rev. Victor Hoffman, jr., Waco, was reelected Vice president; Esther Brueggemann, Fremont, secretary, and Martin Hokamp, Fremont, treasurer. More than 700 attended the convention.

Beatrice was named the 1945 convention city.

The Rev. A. R. Kretzmann told the Walter Leaguers that "the philosophy of modern education is the teaching of the trivial" and that "we are so concerned by our trivial problems we are forgetting the sorrows and needs of humanity."

Seven Injured In Car-Train Collision Here

Seven persons, four of them children, were injured when a car in which they were riding collided with a Missouri Pacific weed burner consisting of an engine and one car at Sixteenth and X streets shortly after 7:30 p. m. Sunday here.

First reports indicated that the injuries sustained by four were of a serious nature. Their names as given by St. Elizabeth hospital and the nature of their injuries as reported by Dr. George E. Lewis, attending physician, are:

Ila Faulhaber, 24, possible fractured ribs and cut near right eye; Ona Van Deusen, 19, cut above right eye and badly bruised legs; Delores Brown, 6, numerous cuts on forehead and right arm and hand, and possible fractured ribs; and Jerry Brown, 3, cut near right eye and deep cut on right chest.

X-rays were taken Monday morning, but the report had not been completed at noon.

Three Slightly Hurt.

Others with injuries believed less severe are James Brown, 29, driver of the car, bruised head and knee; Shirley Dowers, 8, cuts about the arms and legs; and Jimmie Brown, 5, bump on head.

With the exception of Shirley Dowers, whose address is 1617 Vine street, all those injured live at 806 North Sixteenth street.

At the time of the accident, Mr. Brown was driving north on Sixteenth and the train was going west. A diagram of the accident shows the Brown car was carried approximately 45 feet west after colliding with the train.

Crash Investigated.

According to the report of Al Eitel and Sergeant Rumelin, who investigated for police, Mr. Brown stated he heard no whistle or signal of any kind before he stepped on the brakes approximately 60 feet from the point of impact.

L. H. Simmons, 1626 South Fifteenth street, train engineer, told police he did not see the car at all as it approached the railroad crossing from the south.

Reports Monday morning from St. Elizabeth hospital were that the conditions of the five who are patients there is fair. Mr. Brown and Jimmie Brown were dismissed following treatment.

DIVORCE CASES

In the case of Majorie Bullock vs. Glenn D. Bullock, the defendant was awarded a divorce from Marjorie Bullock on charges of extreme cruelty. The defendant was awarded the custody of one child.

F. S. Stretton, 80 First Fireman To Be Pensioned, Dies

Frederick S. Stretton, 80, a retired Lincoln fireman, died Sunday. His home was at 123 North Twenty-fifth street.

F. S. Stretton

Mr. Stretton was born England, in 1865, and came to the United States in 1869. Ten years later he came to Lincoln, and in 1882 joined the fire department. This was when the department was made up of volunteers. Later, when the department was established as a paid organization, he was the first man appointed. He was engineer on the old steamer, T. P. Quick. He retired Sept. 1, 1912, being the first member of the department to be pensioned.

He was a member of Lincoln lodge No. 19, A. F. & A. M., Knights of Pythias, and was also a 32nd degree Mason.

Married in 1890, Mrs. Stretton died in January, 1942.

He is survived by a sister, Mrs. Louise Foxworthy, Hollywood, Calif.; a son, Clarence F. of Auburn, Washington; a daughter, Mrs. R. J. Stroud, Lincoln; four grandchildren and one great child.

Truckers Go Back

(Continued from Page One)

from other loading points in the 15-state area tied up by the walkout.

The break in the strike which has threatened war production throughout the territory bounded roughly by Texas, Montana and Illinois, came after an all-day series of conferences during which both drivers and operators were told by Ellis T. Longenecker, ODT federal manager of the lines the government seized Saturday:

"No Middle Road"

"There is no middle road; either you men get your trucks rolling or the government will with the help of the army"

Sole hitch in the conference was the status of the 28 independent truck operators, over which Longenecker said he could assume no control as they were not specifically named in the presidential order of seizure.

Inasmuch as personnel employed by these firms has never taken its case before the WLB, the federal manager said ODT could not intervene to get their equipment rolling as settling labor matters, as must be done in these cases, is outside the ODT province.

HITS BERGE TALK

(Continued from Page One)

newspaper men in Spokane and Seattle, in a statement usually declared to be doubtful in the presidential race, definitely proves the political character of the Biddle junket to the Pacific northwest.

Farmers Are Warned.

Mr. Hayes declared that the United States department of agriculture, alarmed at the threat of general overhauling of freight rates had issued a statement warning farmers, farm organizations and agricultural business men to go slow in reaching conclusions. The alleged discriminations the department declared, are perhaps less important with respect to the portion of traffic covered than many people have thought.

The agricultural department statement warned that radical changes would tend to curtail the total volume of traffic and hence the volume of trade production and employment.

Cut throat competition among railroads enforced by threats of prosecution under the Sherman anti-trust law as proposed by Attorney General Bidle would bring chaos and ruin to producers and industries throughout the country, said Mr. Hays.

Hays said Biddle's scheme would nullify the freight rate structure of the nation and scrap existing regular practices.

The speaker challenged Biddle to disclose his ultimate aims for the conduct of transportation and said congress and the public has a right to know whether Biddle plans to neutralize the Interstate Commerce Commission, and himself take over control of the railroads and other forms of transportation through conceit decrees where by the carriers either submit to his dictatorship or be prosecuted in the courts.

Thomas E. Manning Rites Here Monday

Thomas E. Manning, 52, died Sunday morning in Lincoln. His home was at 1448 Washington.

T. E. Manning

He and his family came to Lincoln seven years ago from Wichita, Kas. He was a member of Tabernacle Christian church.

He is survived by his wife, Mary; a daughter, Mildred; and a son, Robert, both at home.

Funeral services were held at Hodgman-Splain chapel Monday afternoon. Burial will be at Wichita.

IN EISENHOWER'S FINGERS

War Summary

the Varenne river was crossed between Mayenne and Domfront with a bridgehead established close to the latter point.

* * *

OPPORTUNITY GREATER—Eisenhower explained that he had issued his appeal because the victory the allies now could achieve "was infinitely greater than any it has so far been possible to accomplish in the West" but the opportunity had to be grasped with the utmost determination and with speedy action.

* * *

CANADIANS STRIKE—Shortly after an NBC correspondent reporting from France said the Canadian First army had launched a major offensive to cut off the German escape routes running through Falaise. It was preceded by a furious 20-minute intensive air bombardment. But London also reported the Germans were determined to pull their forces safely out of the Falaise-Argentan gap in their own time, and said at one point fierce opposition had forced the Canadians to withdraw from Pourendu. There was a great flow of German traffic eastward from Mortain but it was orderly and well disbursed. Already, correspondents reported, the 17-mile escape gap had been turned into a no-man's land by shell fire and air bombardment. Shortly before evening Canadians had penetrated German defenses at Falaise to a depth of two miles to reach a point only four miles from the city. A force of 1,000 huge British bombers kept up an incessant blasting of the escape roads and bridges. American Flying Fortresses journeyed all the way to Ludwigshaven, Mannheim and other towns in the southern reich to carry the war behind the lines. German air fields in eastern and northeastern France, and bridges north of Paris, along with rail lines in western France were strongly attacked by the airmen. In southern France, Italian-based American planes gave targets a heavy pounding.

* * *

TURNING ON THE HEAT—By noon Monday American tanks had swept forward from seven to 12 miles in the center of General Bradley's great smothering blow. On the north end of Bradley's line, American infantry was tearing through the Germans so rapidly that abandoned enemy machine-guns were taken still loaded. Groups of Germans fighting the rear-guard action represented mixed remnants. On one 5,000-yard sector, soldiers from six separate German divisions had been identified. The Germans were making no effort to remove or bury their dead, and were not attempting to dig in. At points the Yanks advanced 27 miles Sunday, and seemed destined to do as well today everywhere except along the escape corridor.

PORTS HOLDING OUT—Apparently the French channel ports of St. Malo and Brest still were holding out. Berlin said all attacks at St. Malo were repulsed by the defenders, although the big road junction of Pleurtuits southeast some seven miles had to be evacuated. Berlin claimed German armor was moving forward to meet the allies north of Alencon. British planes slashed at German shipping in the harbor and naval base of Brest.

TOWARDS A CLIMAX—The war in the Pacific appeared to be moving toward a climax. Admiral Nimitz suggested Japan may not now have to be invaded to knock the Japs out of the war but had to be occupied to insure peace. American airmen pummeled the Japs along a wide ocean front stretching from the Kuriles to the Marshall islands. Targets in the Bonins, which are 650 miles from Tokyo, were hit heavily. Truk in the Carolines was blasted. General MacArthur's airmen smashed anew at Halmahera island, the last bastion separating the Americans in Dutch New Guinea from the Philippines. A Japanese 3,000-ton freighter was sunk off the southern Philippines. On the ground, fresh attempts of trapped Japs to break out above Wewak were defeated with Jap casualties estimated at 18,000. The Americans lost 285 killed, and 999 wounded. It appeared that MacArthur had his eye upon Halmahera island as his next hop, which would bring him within 330 miles of Mindanao in the southern Philippines.

ELEVEN MILES TO WARSAW—The fight for Warsaw was still in progress as a soviet column drove down from the north to within 11 miles of the city. The Russians were within four miles of the Bialystok-Warsaw rail line and had it under heavy artillery fire. They had overrun Mostowka. On the Baltic front, Stalin's soldiers drove 20 miles into southern Estonia to seize Byru on the rail lines west of Pskov. It brought the Russians to within 36 miles of the junction of the main line leading to the Estonian capital of Tallinn. In Latvia, 70 miles east of Riga, the Russians had advanced to within 70 miles of the port. Still another column seized positions 15 miles from the stronghold of Lomaza, which is south of the Mazurian lakes, 17 miles from the East Prussian frontier and 27 miles from Lyck. Berlin admitted evacuation of the Polish rail junction of Osowiec, 17 miles from the southeastern border of East Prussia. In Moscow German Field Marshal von Paulus told the German people that the war already was lost and continuation of fighting was senseless bloodshed.

STILWELL HOLDS ON—In Burma Chinese troops under General Stilwell continued to hold positions 14 miles south of newly-won Myitkyina in a drive to open land communications with China ...Tokyo said that Japs in Hunan province of Central China had repulsed Chinese forces massed near Hengyang and were making preparations for their next operation...But Chungking said the Chinese were again within sight of Hengyang, three miles away... Tokyo said that in its operations there it had taken 27,444 Chinese prisoners, killed 66,468, destroyed or damaged 869 planes and taken much military equipment...The London radio reported a British patrol had reached the Burma frontier in a drive south to Manipur...Fourteen heavy bombers and two medium bombers were lost in allied air operations Sunday...In the fighting in France Monday, to the north of Alencon, the allies captured Clair, Tizon, and Donnay...To the south they took Sourdeveal, and held Mortain firmly...In Italy political maneuvers over-shadowed military action...Churchill and Marshal Tito of Yugoslavia were reported to have conferred in Rome with high allied leaders... There were also reports of an impending crisis within the Italian government...Only routine patrol action took place along the Italian battlefront, with sniper activity in Florence dying out... Berlin said that a group of German minesweepers, aided by coastal batteries, engaged a formation of 10 allied destroyers in the English channel...One of the giant seaplanes was forced down in the Pacific but its crew of 23 were rescued...Washington announced the appointment of General Curtis E. Lemay as head of superfortress operations in the Pacific.

Yanks Gain 7-12 Mi.

(Continued from Page One)

ing claw east of Mortain where the infantry bore down on the vicinity of Domfront in a smash of up to 12 miles by noon today. Domfront is 13 miles east of Mortain.

Barenton Captured.

Barenton, on the Mortain-Domfront road, was captured in this drive.

(The German radio said there also was violent fighting near Carrouges, 13 miles southwest of Argentan, with approximately four American divisions blocking the Germans' chief escape routes.)

The Canadian offensive got off at noon following an attack by hundreds of heavy and medium bombers which smashed enemy strong points within 3,000 yards of the allied front ilnes.

The Canadians who had been five miles north of Falaise and 1½ to 2 miles north of the Laison river, got across that major barrier. Capture of Falaise, three miles south of the river, would close another German escape point.

British Gain Too.

The British on the Canadians' right flank also scored gains of three miles and more, capturing Martainville and pushing on to near Bonnoeil, seven miles northwest of Falaise, and taking Proussy, two miles north of Conde-Sur-Noireau, 15 miles west of Falaise.

Seven mile spurts were made by the Americans on the west side of the pocket along the Vire-Tinchebray line.

It was announced that American troops on Saturday had taken 2,828 more German prisoners, bringing their four-day total to more than 13,000. German prisoners taken in France since the beginning of the campaign had now mounted to beyond 115,000.

Allied troops, striving to capitalize on what Gen. Dwight D. Eisenhower described as a "definite opportunity for a major allied victory," sought today to pinch off a narrowing escape corridor in the Falaise-Argentan area and trap a dozen understrength German divisions retreating toward Paris.

From an advanced command post in Normandy the supreme allied commander called yesterday for a special effort by all the soldiers, sailors and airmen under his command. He said:

"In the past I have, in moment of unusual significance, made special appeals to allied forces it has been my honor to command. Without exception the response has been unstinted and the result beyond my expectations.

"Because the victory we can now achieve is infinitely greater than any it has so far been possible to accomplish in the west and because this opportunity may be grasped only through the utmost in zeal and determination and speedy action, I make my present appeal to you more urgent than ever before."

His order of the day came as the German Seventh army sent its lacerated columns running through the shell-swept escape corridor in an attempt to escape entrapment in a 30-mile-deep corner of Normandy.

A front dispatch said the nazis were retreating down every open road, using everything from military transport to farm vehicles and even bicycles.

It was not known how much of this army of possible 200,000 men had run the gauntlet in the Falaise-Argentan area. A Canadian front dispatch last night estimated fully 12 under-strength divisions (possibly between 100,000 to 120,000 men) still were in the bag.

The Germans were putting up stubborn resistance along the covering crust behind which every man possible was being pulled out.

American armor, in a drive from Le Mans in the last five days, was reported to have pounded 65 miles north to Argentan, within some 18 miles of the British and Canadians pinching in from the north of the Germans in the 30-mile-deep corner of Normandy.

How desperately the Germans wanted to retreat was shown by their daylight withdrawal Sunday in the face of massive allied air strength. Taking full advantage of the situation, the allied air arm had its biggest day since D-Day, leaving masses of wreckage and many enemy dead and wounded along the roads

Old Age Policy Pays Up to $100 a Month!

Needed Protection, Ages 65 to 85, Costs Only 1 Cent a Day

The Postal Life & Casualty Insurance Company, 2564 Postal Life Building, Kansas City 2, Mo., has a new accident policy for men and women of ages 65 to 85.

It pays up to $500 if killed, up to $100 a month for disability, new surgical benefits, up to $100 a month for hospital care and other benefits that so many older people have wanted.

And the cost is only 1 cent a day —$3.65 a year!

Postal pays claims promptly; more than one quarter million people have bought Postal policies. This special policy for older people is proving especially attractive. No medical examination.

SEND NO MONEY NOW. Just write us your name, address and age—the name, address and relationship of your beneficiary—and we will send a policy for 10 days' FREE INSPECTION. No obligation. Write today.—Adv.

BEAT THE HEAT

Soothe and relieve the hot burning smart and itch of heat rash, ease the itching of sunburn with Mexsana, the soothing, medicated powder. Contains ingredients specialists often use to relieve these discomforts. Costs little. Get Mexsana.

WARNING
Home Canners!

All food authorities advise against oven canning.

Please don't try it.

It can be dangerous.

Can Tomatoes Now

Elsie Pierson
with
The Gas Company

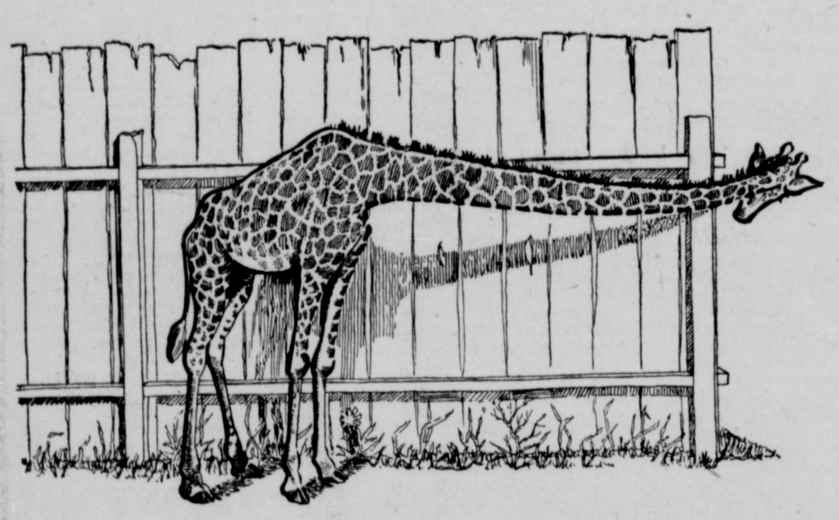

LOOKING AHEAD

"Keep your name before your customers today, lest they forget it tomorrow" is a common sense business principle that works.

The Classified Telephone Directory offers an excellent advertising medium to accomplish this objective.

Your name, properly listed in its pages, is a constant reminder to present customers that you are in business ready to serve to the best of your ability, and an invitation to new customers to come in and get acquainted.

A directory representative will be glad to discuss your advertising program. Just dial 2-4000 and ask for the directory department.

The Lincoln Telephone and Telegraph Co.

"A Nebraska Company Serving Its People"

TRAFFIC CONTROL SYSTEM GIVEN WPB APPROVAL

Authorization of a $500,000 centralized traffic control for the 132 miles of Burlington mainline between Hastings and McCook has been granted by WPB, F. R. Mullen, general manager of the railroad, announced Monday.

The installation, which is in addition to that recently authorized over 96 miles between Lincoln and Hastings, will expedite the movement of war traffic over the Burlington's vital route to Colorado and the west coast. Traffic over this route is still increasing and is expected to attain even greater volume when allied forces concentrate the war effort in the Pacific.

When the Hastings-McCook installation is completed, the dispatcher at McCook will operate signals and power-controlled switches over the entire 132-mile section. A control panel will show the location of every train in the territory at all times, and makes it possible for the dispatcher to figure the meeting and passing of trains more closely and take prompt advantage of changing conditions. It is estimated the installation will result in saving nearly 8,000 train-hours annually through the virtual elimination of delays incidental to trains meeting and passing.

Upon completion of the Lincoln-Hastings and Hastings-McCook projects, the Burlington will have all but 142 miles of its line between Lincoln and Denver equipped with centralized traffic control, which affords approximately 75 per cent of the efficiency of double track.

Work on the Lincoln-Hastings section already has begun and work on the Hastings-McCook section will begin as soon as material and manpower can be assembled.

Feltis Named Radio Director State GOP

SCOTTSBLUFF, Neb., Aug. 14 —(AP)—A. T. Howard, state republican chairman, today announced the appointment of Hugh Feltis, manager of KFAB, Lincoln, as radio director for the state central committee to coordinate republican state and national radio programs during the campaign.

Howard also said that he has accepted an invitation of the board of managers of the Nebraska state fair to stage a republican rally at the fair in Lincoln on Sept. 7.

8 Et 40 to Meet—Lancaster county Salon No. 92 of 8 et 40 will meet Thursday, Aug. 17, at 8 p. m. at the home of Mrs. Carroll Orr, the chapeau. Mrs. Mabel Van Kirk and Mrs. Rolla Van Kirk will be hostesses. The convention call will be read and plans for the convention to be held in Omaha will be made.

More came *Out* of that Old Lunch Pail than went *In*

Big sandwiches with thick slices of bread helped to build the brawn that built America's industrial might.

Wartime demands upon men and women, young and old, have brought us as a nation to a stern realization of the need for an adequate diet for all.

So today—in homes, in plant cafeterias and in restaurants large and small—America is wisely recognizing the nutritive importance of bread. Now enriched, it is the finest bread ever set before the human race . . . so good that our ancestors would have called it cake.

When you eat plenty of enriched bread, you improve your diet besides saving ration points for other good foods.

* * *

In addition to supplying the bakers of America with yeast, Anheuser-Busch manufactures glider and bomber fuselage frames, wing parts, gun turret parts and foodstuffs for the government, and produces other materials which go into the manufacture of: Rubber Aluminum • Munitions • Medicines • B Complex Vitamins • Hospital Diets • Baby Foods Bread and other Bakery products • Vitamin-fortified cattle feeds • Batteries • Paper Soap and Textiles—to name a few.

In your own family circle or on evenings when good friends surround you, simple sandwiches become delicacies when served with golden, bubbling Budweiser . . . which accents the flavors of all good foods, yet never loses the identity of its own distinctive taste.

Budweiser

TRADE MARK REG. U. S. PAT. OFF.

A B 32 © 1944

ANHEUSER • BUSCH • • • SAINT LOUIS

Coal, Wood Burning Equipment Cannot Be Sold, Destroyed

The office of price administration announced Monday that local war price and rationing boards have been authorized to withhold fuel oil rations from anyone who destroys coal or wood burning equipment, or who sells it or gives it away without good reason, in order to obtain a fuel oil ration.

Previously boards have been permitted to revoke outstanding rations only if such other equipment was destroyed or made unserviceable after the ration was issued.

FIRST AID for SUNBURN and all BURNS

ONLY 10¢

CLEARANCE SALE OF

Hardy Perennial Plants

We have over ten million growing plants, many in bloom, at our mammoth nursery in Iowa. In order to clean out our fields for summer planting and at the same time give you an opportunity to see our strong field-grown flowers, we make this amazing offer.

For $2.00 We Will Ship the Following Postpaid:

12 Belladonna Delphiniums, stately light blue perennials
12 Bellamosum Delphiniums, very dark blue
12 Oriental Poppies, bright red flowers to nine inches across
12 Coreopsis, brilliant yellow sunshine flowers
12 Giant Shasta Daisies, very hardy
12 English Marguerites, beautiful old fashioned favorite
72

72 growing one and two year old perennial flower plants, all ready to set out in your yard, delivered postpaid for $2.00. Right now is ideal time to transplant. Sold only in assortment exactly as listed above. Safe arrival guaranteed.

5 Rare and Lovely Rose Dawn Plants, silver pink, two to three feet. Free if you order the above assortment this week.

Attach two one-dollar bills to this ad, write your name and address below and mail to

CLARK GARDNER

Route 1, Box 517 Osage, Iowa

Name ..... Cash Enc.....

Address ..... Send C. O. D.....

Blonde in Brooklyn

by BENNIE HALL AP Features

Chapter 17.

During Angel's song, Dick Stanley, roaming the outskirts of the crowd, saw Elsa Rand. He recognized her immediately from the newspaper pictures that had appeared along wtih the story of her going into defense work. The various newspapers had been rather excited over the society girl who had forgotten her former leisurely existence and joined the assembly line.

Elsa had been sitting on the ground well toward the back of the crowd when Dick spied her. He saw her hesitate a moment, then get up and walk toward one of the buildings. There was something about her pale, set face, her curiously robot-like movements—almost as if she were sleep-walking—that rang a bell in the back of his mind. He frowned a little, trying to reconstruct the picture.

"Damn!" he said suddenly. "That's the girl who was engaged to Jimmie Saunders. And I never took time to look up those clips."

He was still restless and annoyed at himself when the show was over and he found Louise talking to some of the workers. "Come on, small fry," he said. "Let's get a move on. "I've got a couple of assignments this afternoon."

He took her arm and they hurried toward the truck. Angel was talking animatedly to Steve. "But, Mr. Turcot, I can't thank you enough. I can't tell you how sweet I think you are. I really didn't expect it. I only wanted to do my bit for the war effort, but as you say, I—"

Steve seemed embarrased. He looked at the ground, mumbling, "Well, as I say, Mrs. Saunders, our regulars won't take any pay. But they've got jobs, and this is their contribution to the war. We knew you were a widow, and thought things weren't too easy for you. It's nothing—just a little trifle."

Glowing, Angel waved a check at Dick and Louise. "Darlings," she cried, "look what these sweet things have done! Mr. Turcot gave me twenty-five dollars just for singing here today. Isn't that wonderful, Louise? Now I can buy those jewelled evening slippers—if you'll let me have your ration coupon."

Louise felt her face turn red, and knew it wasn't the heat. Steve Turcot pumped everybody's hand as he turned hastily in the direction of the plant, and the other three walked back toward the gate. Angel was still starry-eyed with delight over her reception and success—and the twenty-five dollars.

As they came around the corner of the last building on the way to the gate, they looked up to see Elsa Rand walking toward them. There was no time to turn back. Angel stood indecisive for a moment, then rushed forward, both hands outstretched.

"Darling!" she cried in a feeble attempt to conceal her agitation. "Imagine finding you here. How—how—" Her voice faded out into nothingness.

Elsa stood her ground, confronting Angel. Louise was puzzled, and also, for the first time in her life, she knew real fear. Never had she seen such actual, living hate on human being's face.

Elsa spoke quietly, with a control that was more frightening than any open display of anger. "Angelica," she said unemotionally. "I hate you—and you know why. Get out of my way and stay out." She brushed past them.

For a second the three didn't move. Then, with a protective gesture that was almost automatic, Louise put an arm around Angel. "Don't worry, dear. Whatever it is—it's all right."

"'All right'? It's 'all right,' is it? But I knew her for years. She was my roommate at school!" Angel's voice was almost a shriek. Then, amazingly, she quieted. "I know what it is, of course," she said in a confiding, little-girl way. "She was always jealous of me. She was gawky and unattractive—and she hated me because I could sing. Just imagine—she's carried that grudge all this time!"

Dick's head cleared. It had all come back to him now — the whole story. He wouldn't need to look up the clips. He recalled the details. Two years ago Jimmie Saunders, engaged to Elsa Rand, had gone to a prom at the expensive girls' school in the South she attended—and two days later had eloped with Elsa's roommate, Angelica Malone. The columnists had intimated that everything wasn't quite cricket. But it had remained for an enterprising society scribe on one of the tabloids to brand Angelica not only as a poseur but a love-thief as well.

"I never thought much of the tabloids," reflected Dick, as he helped Angel, not too gently, into a cab. "But I'm beginning to suspect they had something there"

To be continued.

Nebraskans Promoted

WASHINGTON, Aug. 14—(AP)—The war department announced today three Nebraskans have been granted temporary promotions to first lieutenant.

They are: **Dale Lomax Bradley**, inf, 6518 Fairfax, Lincoln; **Dick Saylers Hall**, CWS, Murray, and **Warren Glenn Holste**, TC, Ulysses.

Lt. Richard Gillette Awarded Air Medal

AN EIGHTH AAF FIGHTER STATION, England—2nd Lt. Richard W. Gillette, son of Mr. and Mrs. J. W. Gillette, of Norfolk, Neb., has been awarded the air medal in an announcement made by the headquarters of Major General William E. epner, commanding general of the Eighth Fighter Command.

The citation for the flier, a member of the P-47 Thunderbolt Fighter Group commanded by Lt. Col. Philip E. Tukey, Jr., of Cape Elizabeth, Me., read as follows: "For meritorious service in aerial flight over enemy occupied Continental Europe. The courage, coolness, and skill displayed by the pilot reflects credit upon himself and the arme dforces of the United States."

MINERVA'S MAIL

TAKE YOUR TROUBLES TO MINERVA

Several Words Concerning Human Nature

Mrs. J. W. K. comes to the column today to uphold Decent Reader—That is, Decent Reader is vindicated to a certain extent in this writer's eyes, who goes on to tell what is the matter with folks in Omaha and Lincoln, and the University of Nebraska campus.

Well—Mrs. J. W. K.—thank you so much for wanting more Minerva's Mail, and seriously, we may be able to add to the space when the rationing on paper eases up. I am a little bewildered by your reference to the "little stricter moral code" of the other Minerva. I have some pretty rigid ideas on the matter of morals every now and then.

But now for the letter:

My Dear Minerva: I have tried to reach you by telephone just to hear your voice, as I think you must be wonderful. I would love to meet you personally, but was informed that would be impossible. So, then, I asked why, when the paper had such wonderful articles by Minerva, were they pushed off on most any page, and always so short?

Many people read and enjoy Minerva's Mail (myself included), and take The Star because of your page. We can read all the other news in any daily paper in Nebraska. The Beatrice and Falls City dailies have the world news condensed for busy people, but I suppose Lincoln people have more time to read pages of each detail although it could be condensed. As for Minerva, who gives advice to essential worries of life and makes everyone feel closer to each other to know we all have our troubles, it is cut down to one letter a day. And why? I was told it was due to the paper shortage, etc., and that after the war it would be different. Well, my memory is not so poor not to remember back to when I first read Minerva's Mail, probably 1905 or later. Although there was no war at that time, Minerva's Mail was about as short as it is today.

The other Minerva was a little more stricter in her code of morals, but I presume you are like nearly all the others, or I should say, the majority of Lincoln people.

I used to go to high school here in 1908, when the morals were higher here than in any city of the U. S. But, alas, after the university expanded, and Omaha and other cities throughout the U. S. sent students here, it was different. Perhaps all you mothers may close your eyes and look diginified, but some of the worst moral characters of Omaha came down to school, and what they didn't do would surprise you. Some of the professors allowed immoral jokes to be printed in the college news, and also taught classes on unmentionable subjects. I know, because I had daughters and relatives attending university at that time. We wondered why so many were married and quit the university, or else did worse, after having planned on getting college degrees.

Last year, I had to sleep in a college boy's room during vacation, and hanging quite brazenly were feminine underclothes on the back of the door, drying.

Then, when someone tries to do right, like Decent Reader (although she carries it to the extreme), she gets all sorts of abuse. But if someone should write how they think on the subject of drinking, etc., and approve of it, very few, if any, answer.

Did you ever read "Tobacco Road"? Well, we're heading back to the uncivilized ages, except we are drinking and acting immorally in a stylish way. We are no better than the low white and negro trash of the south, but we don't realize it.

Sugar and white flour products are the worst causes of the downfall of youth, because they have no minerals or vitamins to build up your body against resistance. Years ago, from Europe, came the rosy cheeked girls out of homes where they had to live on garden products, black rye bread, and scarcely any meat. They needed no rouge, lipstick, brilliantine or hair oils to show health. Stand downtown on O street for one hour and watch the population pass. They look sickly under their barn paint. What fadded dish rags they must be with it washed off.

Yet from these same healthy countries of Europe, long ago, in the homes where sweets were plentiful, were young folks with sallow skins, decayed teeth, eye glasses and quite a great many with tuberculosis. So, define the cause. The climate was the same.

Are we like the drunk men, to stubbornly keep on serving cakes, pies, doughnuts, candies, etc., to our youth? Not only that, we mail it to them in the camps when the U. S. is trying its best to feed our boys a correct diet to make up for the thousands of boys (or perhaps millions) who were nearly all physically unfit for the army. One mother I know fed her boys plain food with honey and sorghum for sweets. They wear no glasses nor have decayed teeth, and have passed the army tests one hundred per cent perfect.

Ask any institution where children are kept, if it is not true that the worst fighting, behavior and nervousness occur after the Christmas sweets and candies have been so generously given.

What a heaven on earth this would be if we could halt all candies being distributed, but have instead minerals sweetened with honey and sorghum, or else fruit candies flavored with delicious extracts, and use the sugar for gas, fireworks, etc. Imagine anything that can blow up a town being used as a food. God never gave us sugar to eat nor white flour, and I love candy as well as anyone, not for sweets alone, but for the delicious flavors. So, thank God sugar is rationed; use less and less and live to enjoy happiness.

I have raised a large family and nearly all healthy, but what a fight it has been all these years with their father, to get the right food for them. My mother came from Bohemia, and told me the truth on the health of people compared to their diet.

There is more insanity in the U. S. Sugar causes nervousness, nerves start insanity. Figure it out.

Thank you, Minerva, for reading this long letter. Hope you will print it, as I have written before but never received a reply.—MRS. J. W. K.

Jon Hall Has $100,000 Suit Ready To File

. . . AGAINST TOMMY DORSEY

LOS ANGELES, Aug. 14 — (INS)—Actor Jon Hall declared today that he had a $100,000 libel suit drawn up and waiting as an outcome of the famous battle in Bandleader Tommy Dorsey's swank Sunset Strip apartment 10 days ago, and which is now in various stages of legal inquiry.

"If Pat Dane (Mrs. Tommy Dorsey) tells the district attorney I made a pass at her, I will file a $100,000 libel suit against Dorsey," the actor said after conferring with his attorney, Rosalind Bates.

Mrs. Dorsey is scheduled to appear in the district attorney's office at 2 p. m. today to tell her version of the events leading up to the fight on her Sunset Plaza apartment balcony.

Hall added that "if Pat Dane tells the truth I won't have to sue."

Dorsey's claim that Hall precipitated the fight in embracing Mrs. Dorsey was denied vigorously by Hall.

"My hand did not wander from her shoulder," he declared.

Mrs. Bates explained: 'If we do file suit it will be painful for everyone concerned. If Mrs. Dorsey will just explain that her husband was drunk and called up later to apologize, Mr. Hall will be exonerated and we can forget the whole mess."

Mrs. Bates said that Hall, who was cut about the face and head in the melee, "has a dozen witnesses to prove he was a gentleman."

Homing pigeons were used extensively by both sides during the first World war.

Democracy Objective World War II, Vets Of Spanish War Told

"It takes men, materials and objectives to fight a war," Chaplain J. R. Canning of the Lincoln army air field said in a brief talk to approximately 75 members of the William Lewis post No. 2 of United Spanish War veterans and auxiliary, at the Manila day picnic held Sunday at Antelope park.

"The principal objective of World war II is to prepare the entire world for democracy," he explained.

Post Chaplain James D. Brady was in charge of the activities which included a flag raising ceremony.

Four Nebraskans Listed As Missing

WASHINGTON, Aug. 14—(AP)—Four Nebraskans were listed as missing in a navy casualty list today. They were:

Torpedoman's mate 3/c MELVIN LOUIS BRITT, USNR, son of Mr. and Mrs. Adelbert Britt, Rushville; chief torpedoman's mate ROBERT JOHN BROCKMAN, son of Ernest August Brockman, Columbus; chief motor machinist's mate WILMOT BURGESS JODER, son of Mrs Wilmot D. Joder, North Platte, and Gunner's mate 3/c LADD RUSK ROWMAN, USNR, son of Mr. and Mrs. Benjamin Harrison Rowan, 2910 North 48th St., Lincoln.

Ladd Rush Rowan was reported lost in action with the submarine, U. S. S. Trout. He had been previously reported missing May 1.

Tips For Tired Eyes

1. Hold reading matter about 14 inches from face. 2. Avoid reading in poor light. 3. After driving, exposure to dust or wind or when eyes are overworked, bathe them with Lavoptik. Quickly soothes inflamed, sore, burning, itching and granulated eyelids or money refunded. Thousands praise it. 30 years success. Get Lavoptik today. At all drug stores.—Adv.

226,416 Axis POW In U. S.

. . . . WAR DEPARTMENT REPORTS

WASHINGTON, Aug. 14—(AP)—The war department has disclosed that on August 1 there were 226,416 axis prisoners of war in the United States.

Most of them are working, the department said, in occupations ranging from farming to logging.

FOR ★ BATH ★ BABY ★ SHAVING ★ FEET MEDICATED

DIFFERENT!

Finer! Smoother! *Really unusual!* Absorbs perspiration. Helps prevent irritation. Is borated. Try it. Buy today!

CUTICURA TALCUM

Revlon's "Pink Garter"

in nail enamel and lipstick

Here it is! . . . Revlon's "Pink Garter" . . . a wonderful new pink . . . yes, *pink* . . . for fingertips and lips, to sparkle with your end-of-summer tan. And like every one of Revlon's world-famous "21" color originals it has that magical linger-longer quality found only in Revlon.

Nail Enamel plus a twee bottle of Adheron **75¢** *Lipstick* **60¢** *and* **$1.00** *Plus Federal Tax*

Miller's Toilet Goods—First Floor.

Have a "Pink Garter" Revlon Manicure in our Beauty Salon . . . Second

Link Bracelets of sterling silver

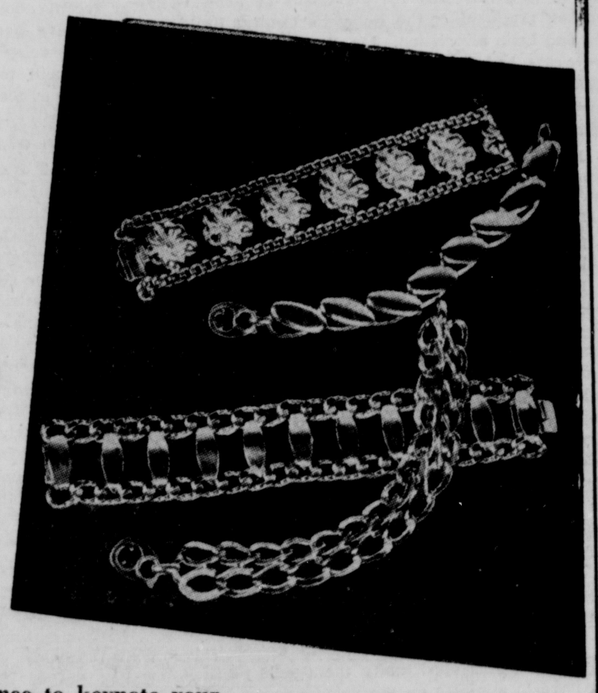

GLEAMING elegance to keynote your costumes of *fall-forty-four*. They're sterling or rose-gold on sterling . . . exciting in design . . . dramatic, yet a versatile, accessory.

$10 to $23 *(plus 20% tax)*

Miller's Jewelry—First Floor.

MILLER & PAINE

THE LINCOLN STAR

Entered at the postoffice in Lincoln, Nebraska, as second class matter for transmission through the mails.

Published daily and Sunday by The Star Printing Co. of Lincoln, Nebraska.

In Commemoration
FRANK D. TEROOP
Publisher

WALTER W. WHITE, Publisher.
JAMES E. LAWRENCE, Editor.
P. F. JOHNSON, Circulation Manager.

Mail Subscription Rates
(Within Nebraska and Northern Kansas)

	Year	Six Months	Three Months	One Mo.
Daily Without Sunday	$5.00	$2.75	$1.50	65c
Daily With Sunday	8.00	4.25	2.25	1.00
Sunday Only	4.00	2.25	1.25	45c
Daily Only for 9 Weeks				$1.00
Daily & Sunday for 12 Weeks				$2.00

(For Points Outside Nebraska and Northern Kansas)

	Year	Six Months	Three Months	One Mo.
Daily Without Sunday	$ 8.00	$4.25	$2.25	80c
Daily With Sunday	11.00	5.75	3.00	1.00
Sunday Only	5.50	3.00	1.65	65c

(All Mail Subscriptions Payable In Advance)

By Carrier in Lincoln
(Or to Vacation Address)

Evening and Sunday	$1.00 per month
Evening Only	65c per month
Sunday Only	10c per copy

In ordering change of address always give old as well as new address.

PHONE — ALL DEPARTMENTS — 2-1234

The Associated Press is exclusively entitled to the use for republication of all news dispatches credited to it or not otherwise credited to this paper and also the local news published therein.

All rights of republication of special dispatches herein are also reserved

The Star will not knowingly publish any misleading, fraudulent or questionable advertising or any advertising reflecting upon any race or creed.

"NO FUNDS"

Secretary of State Frank Marsh of Nebraska is a wee bit hot under the collar, the news columns would indicate, and not alone because of conditions outside his office.

Mr. Marsh has been shagging himself about the state house in search of help. The mails each day are bringing requests from hundreds of Nebraska soldiers and sailors for ballots that they may participate in the November election. Mr. Marsh is most anxious to accommodate them, but when the governor and the legislature, at a special legislative session, set out to devise a "soldier voting law" someone seems to have forgotten that in dumping the task of getting out the ballots on the lap of Frank Marsh, perhaps an appropriation of funds for additional help would be of some assistance.

As it now stands, Mr. Marsh is being flooded with requests and he has no help and no money to hire extra help.

There have been very few more humiliating experiences in American history than the handling of this problem of the soldier vote. It cannot be charged to indifference, neglect or carelessness in all cases, although here in Nebraska the absence of appropriation funds, which forms the basis of Mr. Marsh's complaint, probably is an oversight. But in New York state, Governor Dewey deliberately rejected a federal ballot. In Ohio, his running mate for vice president deliberately rejected a federal ballot. In Illinois, republican Governor Green deliberately rejected a federal ballot. This matter was before the country for months, and neglect or carelessness cannot explain a condition which threatens to disfranchise hundreds of thousands of young Americans fighting for their country.

A very forthright member of the Nebraska Unicameral, a republican in party affiliation, during the special legislative session, called to enact a soldiers' voting law by Governor Griswold, explained one of the undercurrents that developed not only here in Nebraska, but ran through all states. "The talk I hear," he said, "is that there is a fear a lot of these soldiers will vote for Mr. Roosevelt."

We haven't any idea in our limited contacts whether the soldiers are for Roosevelt or against him. The important thing is that by every rule of the game, they are entitled to vote.

Perhaps, if Frank Marsh yells loud enough, his voice will carry far enough to get him some funds to get the ballots out to Nebraska's 100,000 young men in the armed services. What New York's 900,000 and the hundreds of thousands in Ohio and Illinois are going to do is something else again.

John Burket

Again the heavy mortality of men in the prime of life is emphasized by the death of John G. Burket, president of the Nebraska Central Building and Loan association. Mr. Burket was 57, and for years had been active in civic and business circles.

Singing the Blues

Perhaps, Professor H. C. Filley, the chairman of the rural economics department of the University of Nebraska is correct when he says net farm income in the state will be smaller in 1944 than in 1942.

He occupies a position where he should know.

Professor Filley, however, seemingly by habit, looks through dark glasses and is rather adept at singing the blues. We have a few friends who got so much money for the alfalfa seed they had to sell, and the alfalfa hay they harvested, they couldn't believe the checks they received were genuine. There is a magnificent crop of wild hay. There is a fair prospect for corn. Small grains were most disappointing. There are a lot of chickens on the farm, and chickens bring money this year. There is a lot of livestock.

At times, Professor Filley, apparently, is hard to please.

Work Well Done

It has taken three years of growth of the trees and shrubbery at Pioneers park to demonstrate what a matchless opportunity the people of Lincoln have to establish an unrivaled playground in the Middle-West.

Mr. Harris' gift of 640 acres of land, of rolling hills, bi-sected by valleys, just now is beginning to assume the outlines of one of the most beautiful parks in the region between Chicago and the Rocky mountains. It has the sweep and the vistas for real beauty. The only trees growing at the time the city took the park over were along the creek, with a few fringes of willows in the gullys. Now thousands of pine and spruce, and other varieties have attained magnificent growth. The park force has done a fine job under difficult shortages of manpower in putting Pioneers in the best shape since the people of Lincoln acquired it.

But it needs certain things:

1—It needs long-term planning so that money expended in a permanent sense shall not be wasted. Every improvement of a permanent nature made should be measured by whether it fits in with a long-term plan of development.

2—It needs paving of the remaining drives.

3—It needs suitable markers setting forth the historic associations in connection with the park.

4—In view of his really great services in its development, it is strange, indeed, that more attention has not been given to the late Chet Ager, who for years served as park superintendent of this community, and had a great part in the development of Pioneers.

In short, Mayor Marti and his colleagues should spend some time in getting park affairs in shape.

KEEPING THEM GUESSING

The St. Louis Post-Dispatch makes note that the republican national chairman, Nebraska's Herb Brownell, said the other day Mr. Dewey "will keep the opposition guessing" until election day.

And then the Post-Dispatch adds:

"At first glance, the statement seems silly or worse. Mr. Brownell is not a silly man. He was enjoying a cryptic jest, involving a bit of politicians' license with the calendar. He knows, as well as anyone, that his candidate cannot keep the opposition guessing without keeping the American people guessing. As well as anyone, he must know also that a guess-work decision in November would not be likely to favor the little-known Dewey. What Mr. Brownell meant, in all probability, was that Mr. Dewey would revert some time during the campaign to his best-known and best-loved role of prosecutor, bringing bad spots in the Roosevelt administration before the bar of public opinion . . . Before setting out to bomb Mr. Roosevelt's citadel, however, Mr. Dewey needs to build his own. He must tell the people what his hopes are, and, still more important, how, with a great deal of particularity, he plans to accomplish it."

✦ ✦ ✦

It would be refreshing and cheering if Mr. Dewey should devote some energy and time to his own case beyond broad generalities. It would be most effective if, with some degree of concreteness, he sets forth exactly what he proposes to do.

But the Post-Dispatch does overlook some very simple facts. Mr. Dewey got the republican nomination at the Chicago convention without revealing to its assembled delegates or to the republican voters of the United States a single thing. He simply coasted in. He beat a man, Wendell Willkie, who mistakenly had thought the times called plainly for clear, implicit outlines of a candidate's position. In the Wisconsin primary, that is what Mr. Willkie undertook to accomplish and he got a pasting for doing it .

So it might be logical to conclude that nothing succeeds like success and, having succeeded magnificently in the first instance, why change a very successful campaign pattern? Why not go along rapping Mr. Roosevelt on the knuckles at every opportunity, and saying just as little in the most meaningless way possible about what he himself plans to do? There is much to be said for that. It treads on nobody's corns; offends nobody. It is balm from heaven for everyone who has a grievance. Mr. Brownell, silly as the remark which the Post-Dispatch noted, may have been talking with the utmost candor.

✦ ✦ ✦

Will it work? It did after another great war —World War No. 1. The late Warren Harding for months said nothing with a great deal of gusto. One wing of that campaign said the way to get into the League of Nations was to vote for Harding; another wing yelled itself hoarse in shouting that the way to stay out of the League of Nations was to vote for Harding. Mr. Dewey's platform builders, on one of the primary issues, said the way to insure permanent peace was through an American "peace force"—whatever that may be. It can be one thing to one fellow and one thing to another—unlike "armed force" to preserve peace.

The Christian Science Monitor sums it up in this language:

"Insofar as it will accelerate GOP organizational activity in the campaign, Governor Dewey's meeting with other republican governors is a game. But as a forum for adding new issues—especially for the liberal voter, including Willkie republicans, that the party must woo if it is to regain effetcive political power—the St. Louis meeting leaves something to be desired...In complaining about the delay in preparations for postwar reconversion, those words (the governor's) should have been applied to congress. That is where the delay is occurring."

Time will tell whether Mr. Brownell knows his people as well as the late Mr. Barnum.

Demands of Justice

Justice is not the only factor involved in the proposal that German war prisoners be held, especially in Russia, until they have rebuilt the towns and cities the German armies devasted.

On the score of justice, the truly hideous thing Hitler and the German militarists have done in all occupied countries never can be repaired. That is the revolting mass murders committed by the German gestapo and Himmler's SS troops.

On the side of justice, it will be far more beneficial in the long run if every vestige of Prussian junkerism is wiped out. Hitler himself reputedly is doing a fairly good job of it now, although the motive that inspires him is one of self-interest. The Prussian junker is the boy to be handled in Germany, and that is no easy job. He is the genuine symbol of German militarism, and he always wants to sneak out of a war when his war goes bad on him.

Hawaiian Anniversary

Forty-six years ago, August 12, 1898, the Hawaiian islands were formally annexed by the United States. Subsequent events have demonstrated to the satisfaction of practically all Americans that that action was one of the wisest in the history of his government. It is therefore quite surprising to those who peruse the history of that period to discover with what bitterness the annexation was fought. It was declared by opponents that the United States was embarking upon an imperialistic spree, the dire consequences of which were to be almost beyond conception. None of these predictions has come true and most people now believe that the islands are almost as essential to the safety and well being of this nation as is the Panama canal.

OFF THE RECORD

By ED REED

"They don't sound like ICE cubes to me, girls!"

BURGESS BEDTIME STORIES

By THORNTON W. BURGESS

Flip Finds Out.

He may not fear who runs away;
You may be glad he didn't stay.
—Flip the Terrier.

The truth of that Flip found out the night he chased Bobby Coon out of the cornfield where Bobby had brought his family to feast on toothsome corn just in the milk than which no Coon ever has a greater treat. Farmer Brown's boy, who knows Bobby Coon and really is very fond of him, had taken Flip over there to give the Coons a scare that would keep them away from that corn for at least the rest of that night. Of course Flip could chase only one when they separated and that one was the nearest and the biggest. It was Bobby Coon himself.

Now, because Bobby ran, Flip jumped to the conclusion that Bobby was afraid. Never jump to conclusions. It is a mistake. They should be reached by degrees and with care. In Flip's mind, running away from another person was a sure sign of being afraid. Probably Flip didn't do any real thinking at all. It was enough for him that Bobby had taken to his black heels.

But when half way between the cornfield and the Green Forest Bobby abruptly stopped and faced Flip it was a difficult matter. Had he stopped because he was out of breath or because Flip was catching up with him and was almost at his heels? Was he about to fight because he had to? It really didn't matter.

Then Flip found out something more, something most disconcerting. He found out that he had met his match. Indeed, he soon began to suspect that he had met more than his match. In a few minutes he knew it. He hated to admit it even to himself, but he had to. This fellow was bigger and heavier. His teeth were sharp and he knew how to use them. What was more disconcerting, he knew how to protect himself, how to keep Flip from getting a good hold with his own teeth.

There isn't one cowardly hair on Flip. He was finding out now that there wasn't one cowardly hair on Bobby Coon. The truth is that had Bobby been the smaller of the two he would have fought just as he was fighting now.

Bobby Coon wasn't afraid

Bobby snarled and growled. Flip snarled and growled. Now and then he yelped as Bobby slashed him with those sharp teeth. The noise brought Farmer Brown's boy hurrying out of the cornfield. If ever Flip was glad to see his master it was then. He was getting the worst of that fight, much the worst, yet he wouldn't try to break away and turn tail. He had too stout a heart for that. It wasn't until his master got hold of him and managed to pull him away that he really gave up.

As for Bobby Coon he didn't run even now. For a few minutes he faced Farmer Brown's boy. Then he slowly backed off. Finally he turned and headed for the Green Forest. Even then he didn't run.

"I guess," said Farmer Brown's boy to the little Dog, "you've found out that there are Green Forest folk who are more than your match if you force them to fight."

Flip had.

(Copyright, 1944, by T. W. Burgess.)

The next story: "The Happy Vagabonds."

DIET AND HEALTH

By LOGAN CLENDENING, M. D., Author of "The Human Body"

THE POLLEN SEASON

Something faintly akin to the feeling of uncomfortableness our darling little brown buddies, the Japanese, must feel when an American task force of bombers goes over them is experienced every year in late August by about 10 to 15 per cent of American citizens when the ragweed pollen begins to drop out of the sky, sowing hay fever, sneezing, watery eyes and asthma in its wake. Faintly akin, I am happy to say, the feeling is, but still distinctly annoying and uncomfortable and inconveniencing.

There is another hay fever season in the spring due to the trees and the grasses, and a certain small proportion of the population are sensitive to some plants all the year around. But our worst and most annoying hay fever plant is the ragweed. In the west, southwest and Pacific Coast regions sisters of the ragweed—sage, burweed, etc.—cause hay fever, but they do not pollinate nearly as abundantly nor are as many of the population susceptible to them.

Valuable Data.

In the intensive study of this enemy which has been carried on scientifically for about a quarter of a century a number of valuable data have accumulated. First, the old-time hayfeverite's idea that some years are worse than others has been abundantly proved. Measurements of the actual depth of the fall of pollen have shown that since 1920 the best years for humans, the lightest fall of pollen, occurred in 1930 and 1936. The worst recorded year was 1939, when four and a half times as much pollen fell as in 1930, 1943 was medium average, 1944 remains to be seen.

The season lasts approximately from the 15th of August to the 25th of September.

Geographical distribution is now also a matter of exact record. The fellow who likes to boast that in his climate he has to stand more hay fever than anybody else can now be checked. The champion is the denizen of Indianapolis. That is the plague spot, with St. Louis, Buffalo, Omaha, Milwaukee and my own native Kansas City not far behind.

If you took the amount of pollen that falls in Indianapolis to be represented by an object the size of a grapefruit, St. Louis, Kansas City, Omaha, Buffalo, etc., the size of a large orange; Detroit, Louisville, Oklahoma City, and Memphis the size of a lemon; Pittsburgh, Minneapolis and Houston and Atlanta the size of a plum, you get an overall picture. New York, Philadelphia and Washington stack up on this scale about the size of a walnut; Boston and Toronto the size of a grape and Los Angeles, San Francisco, Reno, Portland and Seattle the size of a grain of rice.

QUESTIONS AND ANSWERS

H. W.: Are raw carrots good for graying hair?

A.: Possibly there is some slight action from their Vitamin B content.

Dr. Clendening will answer questions of general interest only, and then only through his column.

JUST FOLKS

By EDGAR A. GUEST

GEN. THEODORE ROOSEVELT.

He who sleeps in France today
Dared to wear his life away
To the last ounce, rather than
Fail his God and fellow man.

Never was he heard to ask
For a safe and easy task.
True, in face of death, he stood
To his faith in brotherhood.

For the cause so much he cared,
Never once himself he spared.
Now foreever he will be
One who died for liberty.

Sometime in the peace to be
Where he sleeps, will children free
Come with flowers, as tribute glad,
For this gallant friend they had.

(Copyright, 1944, Edgar A. Guest.)

LETTERS BY THE READERS

Saving Paper

Staplehurst, Neb.

To the editor of The Lincoln Star: It certainly burns me up when we are all saving all the waste paper we can to have the collecting trucks throw it out when they get out of town or to have huge amounts thrown in junk piles or burned, as is being done in many of the towns around here. People are going to get disgusted and stop saving.

READER.

The Dewey Administration

Lincoln, Neb.

To the editor of The Lincoln Star: Dispatches from St. Louis report that Governor Dewey and 25 other governors have reached complete harmony on the policies and processes for administering the country during the next four years. The meeting seems to have been as harmonious as a republican convention and why shouldn't it have been?

But since when have the governors of 26 states become the mouthpiece of the United States government? It is not so stipulated in that sacred American document, the Constitution.

READER.

Bait, Hook, Line And Sinker

Lincoln, Neb.

To the editor of The Lincoln Star: This is the opportunity for which I have been waiting. The New Dealers have swallowed the bait, hook, line and sinker. I regret my good friend, the editor, stuck his neck out so far in an editorial note. However, he is a good scout and I am sure he can take it good naturedly. Again I refer to the quotation from Mr. Roosevelt's speech in Boston, Oct. 20, 1940: "And while I am talking to you, fathers and mothers, I give you one more assurance. I have said this before and I shall say it again and again and again. Your boys are not going to be sent into any foreign wars." What was not included originally was this line: "They are going into training to form a force so strong that in its very existence it will kep the threat of war far away from our shores." I was unable to find any editorial comment chastizing the reporter for omitting the words "unless attacked." However, the New Dealers in 1944 prefer these words for the purpose of advancing the cause of their fourth term candidate who promised us in 1940 we would have another president in 1944. It is my firm belief that statement was made for the sole purpose of fooling the people the same as the famous Woodrow Wilson slogan in 1916: "He Kept Us Out Of War."

O. BEEZLEY.

EDITORIAL NOTE: If Mr. Roosevelt in Oct. of 1940 had knowledge of the Japanese sneak attack on Pearl Harbor in December of 1941, then he was the double-dyed villain Mr. Beezley says he is.

Prohibition Prevention

Raymond, Neb.

To the editor of The Lincoln Star: If "prohibition is not Christian" will John T. Peck please explain to a bewildered world why practically every law on the statute books of every civilized nation is prohibitive in character? We have a prohibition against murder, prohibition against theft, prohibition against adultery and so on. God gave us a lot of prohibitions to pay heed to and one of them is a prohibition against looking upon the wine when it is red, when it gives its color in the cup and moves itself aright. If more people paid heed to that prohibition, which is God's, not man's, there wouldn't be men having to pay the penalty for rape and murder by having to die in the electric chair or having to hang himself in his cell to escape being hung by the state as was the case in California. To the sane, it looks very much as if liquor had been the breeder of lust and murder.

ENLIGHTENED.

GARDEN GLANCES

WITH THE MOON

GOOD COMPANY.

Today I have grown taller from walking
with the trees,
These seven sister-poplars who go softly
in a line;
And think my heart is whiter for its
parley with a star
That trembled out at nightfall and hung
above the pine.
The call-note of a redbird from the cedars
in the dusk
Woke his happy mate within me to an
answer free and fine;
And a sudden angel beckoned from a
column of blue smoke—
Lord, who am I that they should stoop—
these holy folk of thine?

—KARLE WILSON BAKER.

By CECILE PARRISH SWINGLE.

The moon is in the fourth Lunar quarter in the watery and exceedingly fruitful sign Cancer today. Wednesday at nine minutes past noon it will enter the barren and fiery sign Leo. And at midnight Friday it will enter the barren and fiery sign Virgo.

Some of you will remember that last week I said, "August is the dormant period of evergreens and therefore the proper time to prune and to transplant them. Also the proper time to purchase and set out new ones."

Attractive Evergreen.

Arborvitaes (Thuja) with their flat-pressed, feathery and spray-like foliage are one of the handsomest of the aristocratic evergreens. If only they could weather our Lincoln winters better. Many of them all over town went out with last winter.

The American (T. Occidentalis) Arborvitae is a beautiful pyramid of deep green foliage that is used extensively for foundation plantings. Plant it at corners of your home in groups of twos and threes, or as a single specimen at the entrance to your home. This is the one that is also highly recommended for hedges and windbreaks. It is very simple to keep them to any desired height by trimming them annually in late August when the nights are becoming cooler.

Lends Contrast.

George Peabody (T. Occidentalis Lutea) is the golden foliaged arborvitae and it affords a stunning contrast when grouped with ones of the dark green varieties or grouped with spruces and pines. You must allow a three foot spread for any of these.

Due to the narrow and compact manner of the growth of the pyra-arborvitae it is particularly recommended for entrance planting. It is very similar to the American arborvitae but has much thicker and darker green foliage. It retains its good dark color throughout the winter months and like all other arborvitaes it may be kept to any desired size by correct annual pruning.

Junipers.

The Irish juniper (I. Hibernices) is a very compact grower that has fine bluish-green foliage and it will form a slender pyramid. It is an ideal foundation planting evergreen for our climate and should like the other, be given a hair cut in August of each year. Allow it a 2½ feet spread.

The pyramidal-shaped red cedar (J. Virginiana) is very, very hardy. It has been much planted all through Nebraska. As the season advances its light green foliage becomes darker and all during the winter months its tips will have a reddish tings, hence its name. It is also a very rapid grower, so allow for a three feet spread.

The silver cedar's (J. V. Glanca) entire growth has almost silvery-whiteness which changes to a lovely bluish-green as the season progresses. It is one of the best pyramidal junipers for foundation planting and also excellent grouped with other evergreens throughout the lawn. Its silvery-whiteness affords a very pleasing contrast with the light and dark greens of the others.

DO YOU KEEP A FAMILY RECORD?

Some day there will be a death in your family. Then you will need to know the following questions:
1. Name of deceased.
2. His or her birthplace and the date.
3. Length of residence in the city or county.
4. Occupation and social security number.
5. Name of father and mother.
6. Their birthplaces.

If you make a record of these answers it will save you worry in the future.

ROPER & SONS, INC.
Successor to
CASTLE, ROPER AND MATTHEWS

Get your proper fit and size of this new Hanes "Fig Leaf" Suit at Wells & Frost Co.

128-132 No. 10th St. Wells & Frost Co. Men's & Boys' Furnishings

Headquarters for Hanes Underwear
Men's Store

LOCALLY OWNED • LOCALLY CONTROLLED
GOLD & CO
WE GIVE S & H GREEN STAMPS

Streamlined for your comfort

THE new Hanes Fig Leaf Suit is a one-piece combination designed to give you the comfort of a pull-over shirt and athletic support —without requiring elastic.

Just pull the suit over your head and snap the fasteners. This keeps the support *in place* for the life of the garment. Have your Hanes dealer fit you with this suit in *your trunk size*. P. H. Hanes Knitting Co., Winston-Salem, N. C.

HANES THE NATIONAL UNDERWEAR

WE carry HANES underwear in all styles—due to present war time conditions, we may not have at all times your particular style and size—please continue to ask for HANES underwear, we may soon have it for you.

WELLS & FROST CO.
128-132 No. 10th St. Working Man's Center
Headquarters for HANES underwear

Archerd Is Named WMC Director For Lincoln Area

Fred S. Archerd of Lincoln has been appointed director of the Lincoln area of the War Manpower Commission, it was announced by J. R. Kinder, state director. He will assume his new duties Aug. 15.

"We feel exceptionally fortunate that we will have the services of Mr. Archerd in this position," Director Kinder said. "For the past year he has, in addition to his duties as chief of training, been of great assistance in public relations work over the entire state. Mr. Archerd is a World war I veteran and as a result is familiar with the perplexing questions of the returning soldiers. He is thoroughly familiar with the difficulties of both management and labor in meeting not only the needs of war plants today, but in addition he has been a student of post war programs."

Mr. Archerd was born in Lincoln and is a graduate of Wesleyan university. His graduate work was at the University of Nebraska.

B. E. Ogden will continue as manager of the Lincoln United States Employment Service office. His efforts will be centered largely on recruiting and placing of workers in which he has had a number of years successful experience.

Quebec, Canada, was founded in 1608.

"It's amazing how customers always come back for Marlin Blades!"

Guaranteed by The Marlin Firearms Co. Try Marlin Shave Cream—makes a good blade shave better!

Two Reformatory Escapees Hunted

Two inmates who took French leave from the state reformatory about 3:30 Sunday afternoon were still at large Monday afternoon. The pair "went over the fence," Superintendent Jespersen said.

The escapees are William Casper, convicted on a forgery charge and sentenced from Saunders county for two years; and Clarence Farris, of Dawes county, sentenced to six years on a charge of rape.

Carter was sentenced on March 16, 1944. He weighs 140 pounds, is 5 feet, 11 inches tall, has brown hair, blue eyes; of ruddy complexion. He is 23 years old.

Farris was sentenced on Oct. 4, 1943. He is 21 years old and weighs 160 pounds. He is 5 feet, 8½ inches tall, has blond hair, bue eyes, and light complexion.

Two strangers fitting the description of the escapees were seen north of Hickman late Sunday night. M. H. Scott, Hickman, reported Monday morning that his 1939 4-door Ford had been stolen sometime during the night. The county sheriff said that the pair may be fleeing in the stolen auto.

FOR YOUR BUDGET

Glasses At Low Cost!

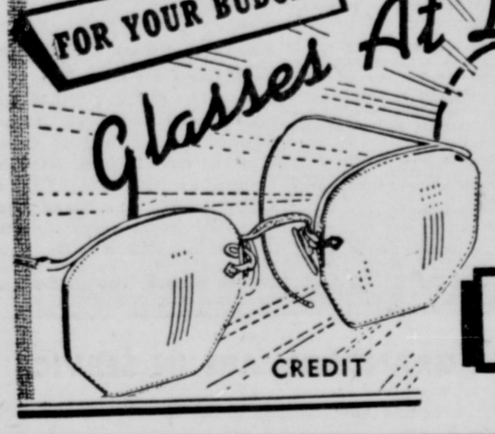

No matter what your budget says there's a pair of Kindy quality glasses you can easily afford. See for yourself—come in today!

CREDIT

KINDY OPTICAL CO.
1309 O Street
Open Thursday Until 9 P. M.

Perspective Needed When World Afire

. . . Says Dr. McConnell

When the fires of war are sweeping the world, perhaps one of the best ministries that can be rendered us is a perspective from mountain tops, Dr. Raymond A. McConnell, pastor of the First-Plymouth Congregational church, said in a brief address to those gathered on the steps of the state capitol for the regular Sunday evening singfest.

"From the mountains in some high moments we can see, and in the light streaming from Mount Calvary once more take hope for ourselves, our country and all the world," he said.

Dr. McConnell's text was taken from Psalm 121, "I will lift up mine eyes to the hills from whence cometh my help. My help cometh from the Lord which made heaven and earth."

The musical feature of the evening was presented by Elaine Lebsock, soprano, and Dorothy Huffman, contralto, who sang two duets, including "If the Christ Should Come," by Meredith, and "Hark, Hark My Soul," by Shelley.

Dr. Lloyd H. Rising, of First Methodist church, gave the invocation and benediction. O. H. Bimson led the singing and Cornelia Gant Cole accompanied on the piano.

The singfest, which was the seventh in a series of nine, is sponsored by the Lincoln Ministerial association and the women's division of the chamber of commerce.

OPA To Withhold Fuel to Those Destroying Wood, Coal Burning Equipment

WASHINGTON, Aug. 14 — (INS)—The office of price administration today authorized local ration boards to withhold fuel oil rations from persons who destroy coal or wood burning equipment, sell it or give it away "without good reason" to obtain oil allotments.

The DAILY WASHINGTON MERRY-GO-ROUND

TRADE MARK REGISTERED

By DREW PEARSON
(Lt. Col. Robert S. Allen on active duty.)

WASHINGTON—The late General Wladislaw Sikorski, Premier of Poland, who favored cooperation with Russia, had a faithful aide and secretary, Hieronim Rettinger, who accompanied Sikorski almost everywhere. However, fate ruled that he was not with the Polish premier during the latter's fatal plane crash.

After Sikorski was killed, Rettinger was not happy over the trend of Polish afafirs. Finally, he went to Premier Mikolajczyk, told him he wanted to leave the Polish government-in-exile and return to Poland to help the underground. Mikolajczyk was sympathetic but asked how Rettinger expected to return.

"I can return by parachute," was the reply.

"But you're too old for that," argued Mikolajczyk. "That's a hazard only for young men."

Rettinger countered that he was 57 and plenty young enough to take a parachute jump for the sake of his homeland.

Finally, the Polish premier yielded to the point of advising Rettinger to go up to Scotland and take two or three practice jumps in order to be ready for the big jump over Poland. But Rettinger replied: "No. After the first jump, I would desert and run away to London. At my age, I have one jump in me. I can jump from a plane over Poland, but that is all. No practice jumps in Scotland."

So finally, last February, Rettinger did jump over Poland and did join the Polish underground.

The amazing thing, however, is that, when Premier Mikolajczyk recently left on his all-important mission to Moscow, Polish officials managed to get word to Rettinger inside Poland via the underground; also managed to get him out of Poland and bring him to Cairo.

In Cairo, Rettinger met Premier Mikolajczyk and had a very important conference, during which he gave a first-hand report regarding the sentiment of the Polish people toward Russia, the status of their resistance, and other information needed by the premier for his conference with Stalin.

Dewey's White House Friend.

Best friend Governor Dewey has inside or around the White House today is not Bernie Baruch, who tries to win friends for Dewey, nor even Fred Searls, Jr., ex-aide to Justice Byrnes, who contributed $2,000 to the Dewey campaign. Actually, Dewey's best White House friend, in the opinion of other presidential advisers, is General "Pa" Watson, FDR's own closest secretary.

Pa is not for Dewey, but he is accused of playing into Dewey's hands by needling the president against Wendell Willkie.

Other White House intimates have been reminding the president how Willkie went down the line for him on taxes, on foreign policy and on every phase of the war, say that he could swing a million or so votes if he were brought closer to the White House. But their work is undone by genial Pa Watson, the man who sees the president most, who privately considers Willkie a liberal not to be trusted, and who doesn't hesitate to give the president his views.

If Roosevelt and Willkie get together, it will not be Pa Watson's fault.

Meanwhile, the Dewey camp is still sending all sorts of ambassadors of good will to Willkie, trying to win him over to support for the republican ticket. Latest report is that Willkie can be secretary of state if he joins up. So far, he hasn't budged; but if Pa Watson keeps on, he may.

German Vote Nominates Nye.

When they got through counting the ballots for and against isolationist Senator Gerald Nye in North Dakota's republican primary, they found that it was one intensely pro-German district, McIntosh county, which put him across.

McIntosh county is largely controlled by the Wishek family, plus other Germans who have kept strong sympathies with the fatherland. The county voted almost solidly for Nye—with one unique exception — giving him a 1,368 margin.

At the last minute, election authorities almost held up the county's vote on the ground that no auditor's election seal had been placed on the abstract of votes. Had the 1,368 votes finally been thrown out, Nye's leading competitor, Lynn Stambaugh, would have won, since he trailed Nye by only 972 votes in the over-all state tally.

Unique Exception.

Unique exception to Nye's sweep of McIntosh county was the fact that Congressman Usher Burdick, who ran a close third, carried the town of Wishek, the county seat. Here is the untold story of how he did it.

Driving through this German stronghold, Burdick decided that he didn't have a chance, but that he would at least see what the people were talking and thinking about. So he dropped in at a tavern where several Germans were drinking beer.

Without introducing himself, Burdick got to talking with them, bought them some sausage, and got into a game of rumdum. The game lasted most of the afternoon. Finally, one of the Germans said:

"Aren't you Congressman Burdick?"

"Yes," Burdick replied. "But that doesn't make any difference. I know you are all against me here, and I just wanted to drop in and have some fun."

When the election returns were counted, Burdick, a forthright anti-nazi and anti-isolationist, had carried Wishek against Nye.

NOTE—Republican Congressman Burdick is being urged by friends to run as an independent against Nye in November.

MERRY-GO-ROUND.

Texas is a big state but, under Jesse Jones, the Civil Aeronautics Administration has awarded more airport contracts to Texas than to any other state except Florida . . RKO has been distributing the generally considered pro-Fascist film "Goyescas" in South America. The star is Imperio Argentina, who has been featured in various nazi productions and whose old films were barred from South America for several years . . . Two lengthy books were discovered missing from the Russian war relief display on Russian agriculture some time ago. Vice President Wallace finally fessed up that he had borrowed them to study in preparation for his trip to Siberia. They were written in Russian . . . J. Fred Odom, new head of the local democrats in Louisiana, was the district attorney who investigated the murder of Huey Long. Many critics still wonder why Odom never held an autopsy on Huey's body, also why he did not investigate more thoroughly the dozens of bullet holes in the body of Carl Weiss, the assassin . . . . Big oil man Colonel T. H. Barton, who ran against Hattie Caraway in Arkansas, is an old friend of ex-Vice President Charlie Dawes.

(Copyright, 1944, by United Feature Syndicate, Inc.)

Small Attendance To Mark Legion's Annual Convention

OMAHA, Aug. 14—(AP)—The state American Legion convention, streamlined to meet wartime conditions, will open here next Sunday, along with conventions of affiliated legion organizations.

An estimated 1,200 persons are expected to attend, compared with several thousand Nebraska members who have attended state conventions in the past. The delegate list has been cut to 910.

The state 40 and 8, legion fun organization, will hold its convention next Sunday, while the state American Legion auxiliary will open sessions on Monday, Aug. 21.

Reed O'Hanlon, Blair, and John Madgett, Hastings, have been mentioned to succeed Marion A. Shaw, David City, as state commander. Mrs. Ruby Coggins, Aurora, is state auxiliary president and Joseph L. Adams, Omaha, heads the 40 and 8.

If Back Aches Flush Kidneys

Do you feel older than you are or suffer from Getting Up Nights, Backache, Nervousness, Leg Pains, Dizziness, Swollen Ankles, Rheumatic Pains, Burning, scanty or frequent passages? If so, remember that your Kidneys are vital to your health and that these symptoms may be due to non-organic and non-systemic Kidney and Bladder troubles—in such cases Cystex (a physician's prescription) usually gives prompt and joyous relief by helping the Kidneys flush out poisonous excess acids and wastes. Get Cystex from your druggist today. Take it exactly as directed and see the results in your own particular case. Under our guarantee unless completely satisfied you simply return the empty package and get your money back. Three guaranteed sizes: Only 35c, 75c, $1.50 at your druggist.

Cystex Helps Flush Kidneys

Ira L. McMullen, 72, Taken By Death

Ira L. McMullen, 72, of 425 South Fourteenth, died in Lincoln Saturday night.

He was a cook in Lincoln for many years and at one time was connected wth the Nebraska national guard.

Surviving are one son, Merle Young, Creston, Iowa; three sisters, Mrs. Nora Woods and Mrs. Ethel Worrell, both of Pasadena, Calif., and Mrs. Suzie A. Root, Arnold, Neb., and four grandchildren.

HOW MUCH DO YOU REALLY KNOW ABOUT THE BIGGEST SCANDAL IN BASEBALL HISTORY?

A Famous Sports Authority Digs Up The Facts—And It's Some Story! Don't Miss Reading:

"Say it ain't true Joe"

By Bob Considine NOTED BASEBALL WRITER

IN THE SEPTEMBER ISSUE OF TRUE THE MAN'S MAGAZINE

• The great 1919 Black Sox World Series scandal has never been fully explained to this day. The intervening 25 years have played strange tricks with this shameful saga. Read famous reporter Bob Considine's full revelations about the events that shook baseball to its foundations, and changed it to the game it is today.

THE WORST MAN I EVER KNEW
by MEYER BERGER

Meyer Berger, famous Pulitzer Prize winner and New York Times reporter, is well known as a connoisseur of strange crimes. For *True*, he tells his strangest crime story.

FLASH BOMBERS OVER NORMANDY
by ARCH WHITEHOUSE
True's European Correspondent

The true story of the Thunderbolts, and their immortal World War II pilots who smashed Hitler's Atlantic Wall. Told by the famous RAF ace pilot of World War I.

BLACK KHAN OF YAILA
by OSMAN TELEPCHI-KRIMSKY
Russian Guerilla Fighter
as told to ALEKO E. LILIUS

Through a chance acquaintance in a New York bar frequented by foreign seamen, the author came upon this fascinating story of how a Tartar and his stallion challenged the havoc of the modern Huns.

I DRIVE FOR MacARTHUR

T/Sgt. Eugene Hensley, USA, tells famed *True* correspondent Will Oursler some never before revealed truths about the man who is doing so much, with so little, to drive the Japs back home.

And 31 Other Exciting True Features, Stories, Shorts and Articles, All At Your Newsstand Today

KEEP THE SEPTEMBER COVER OF TRUE: "The Bluejacket," from a full-color oil painting by famous Artist Rico Tomaso. And read on page 17 of *True's* September issue the great tribute to the men of our fighting fleets, written especially for *True* by James V. Forrestal, Secretary of the Navy.

ONE OF THE GREAT FAMILY OF FAWCETT PUBLICATIONS

Tires Wear Out twice as fast at 90°

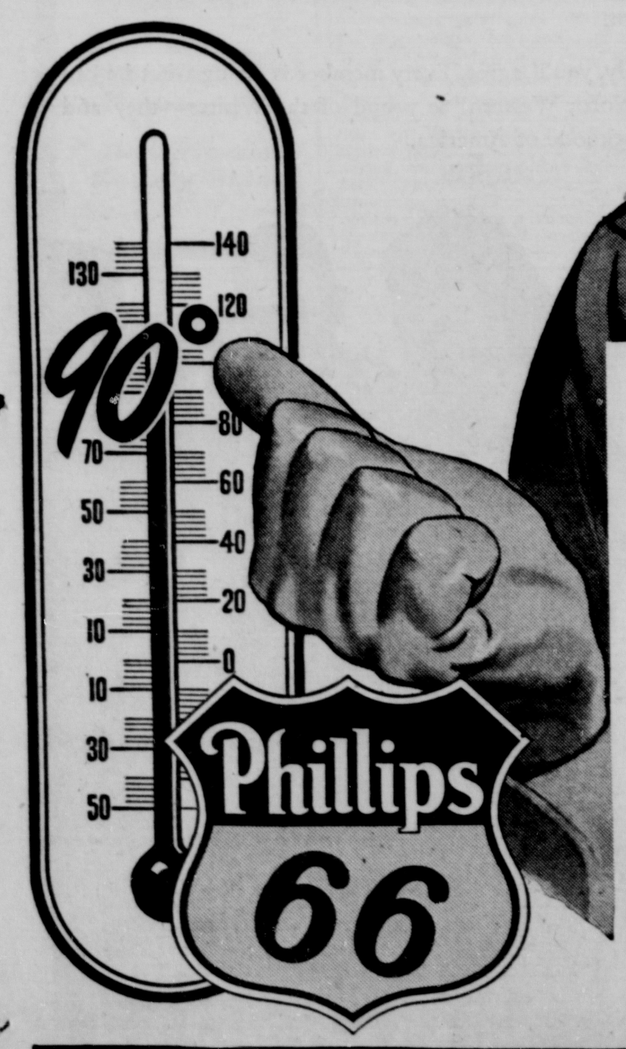

WHEN YOU SUFFER with the heat, remember that your tires really *sizzle* on the road . . . because road-surfaces are usually 25° hotter than air temperatures.

This frying-pan heat saps the strength of rubber . . . produces doubled wear as the thermometer rises from 60° to 90° . . . and multiplies tire-failure by twenty per cent.

Obviously, you and every other patriotic driver, want to get every bit of precious mileage remaining in your present set of tires. That is why we bring you these authoritative suggestions:

Avoid hot-road driving as much as you can . . . Drive at slower speeds . . . Don't over-inflate tires, but avoid under-inflation as you would a plague . . . And don't neglect to have your tires cross-switched every 3,000 miles.

Your Phillips 66 Service Man is anxious and waiting to help you. Give him the opportunity, at least once a week, to check air pressures . . . to inspect for nail holes, cuts, and bruises . . . to examine tires so he can warn you when re-capping is advisable.

This is only part of the *Tire-Saving* and *Car-Saving* Service pledged to you at every Phillips 66 Service Station, to help you "Care For Your Car For Your Country."

In the Nation's interest and in your own, be watchful and intelligent about making your car and your tires last longer and go farther. Drive in for help at the Orange and Black 66 Shield, the sign of famous Phillips 66 Gasoline and Phillips 66 Motor Oil.

FOR VICTORY... Buy U. S. War Bonds and Stamps

HERE IN LINCOLN

School Board Meeting — The board of education will meet Tuesday at 8:30 a. m., in the public schools administration building, 2215 Randolph street.

Nunn-Bush Shoes, Ellingers, 12 & P. Adv.

Three Join WAVEs — Three Lincoln girls enlisting in the WAVEs the past week are: Phyllis Mary Greer, 1717 J street; Roberta Ruth Schupbach, 1216 South street; and Ruby McKeen, 401 South Forty-second street.

Wanted coal truck drivers. Essential work, good earnings. Landy Clark Co., 33rd and Y Sts.—Adv.

Child Hit By Car—The condition of Gerald LeRoy Krieger, 2, Krieger, 2240 South Sixteenth street, was reported as satisfactory Monday by his parents following an accident Saturday night when the child was struck by a car as he ran down a driveway at 2210 South Sixteenth street. Although the driver is reported to have swerved west when he saw the child, Gerald was struck by the right front fender and side of the north-bound car, police said. Following treatment at Lincoln General hospital for back bruises and a head injury, the Kriegers' son was dismissed and taken to his home.

If you need electrical appliances see Classification 39 in todays Want Ads—if you have any to sell take advantage of the Free Want Ad offer. Call the Want Ad Dept., 2-1234.

11 Enlist In Navy—The U. S. navy sub-station reports the following enlistments the past week: James LeRoy Vose, Sargent, hospital attendant 2/c, USMR; Harold Gene Zech, Douglas; Peter Albert Eggers, Fremont; Merlin Robert Jones, Bennet; and Robert William Powell, 511 South Ninth street, Lincoln, apprentice seamen, USNR; enlistments as apprentice seamen, U. S. navy: Judson Wayne Turner, 2801 P street, Elgin Duane Martin, 330 North Thirty-fifth street, Junior Henry Rempel, 617 North Fifteenth street, Wilton Ray Lesoing, RFD No. 2, James Meagher Mason, 1425 U street, and Walter John Campbell, 2236 South Ninth street, all of Lincoln.

Two Cars Recovered—Two of three cars reported stolen to police over the week-end have been recovered for their owners, Ralph Singher, 2018 Lake street, and H. J. Jelsma, 825 South Eleventh street. Mr. Scott's car, taken Friday night from the muny ball diamond, was found Saturday afternoon approximately five miles south on Twenty-seventh street. Stolen early Sunday morning at the Royal Grove, the Jelsma car was located approximately 30 minutes after the report was received. The driver, a soldier has been lodged in jail pending possible filing of a charge of auto theft. Yet to be found is a 1940 coupe stolen early Monday morning from the Italian Village. The owner of this auto is G. E. Scott, 1630 H street.

Cannot Arrange Dewey Or Bricker State Fair Talk

. . . Howard Advised

SCOTTSBLUFF, Aug. 14—(AP)—State Republican Chairman A. T. (Bert) Howard said he has been advised by national republican headquarters that a Nebraska speech by either Gov. Thomas Dewey or Gov. John Bricker during the presidential campaign could not be arranged.

Efforts were being made to get either Dewey or Bricker to speak at Lincoln during the State Fair in September.

Wrong Season

SALT LAKE CITY, Aug. 14—(AP)—Those people who saw the eggs at the park were counting their ostriches before they hatched. Thety were laid in the wrong season, says Caretaker Calvin Wilson. Summer laid ostrich eggs? No good, he declares, adding that only winter-laid eggs can be hatched.

New Gasoline Ration Books Out Sept. 21

. . . 24 Gals. Quarterly

Renewal of basic "A" gasoline rations in this district is to get under way late this month, it was announced Monday by John Aldrich, district director of the Omaha office of price administration. The present "A" rations expire September 21.

Exact dates on which renewal applications will be called for will vary from one local war price and rationing board area to another. So will the manner in which applications will be filed—whether by mail or in person, at the local boards or at other designated sites. The date and place will be announced later.

Rules Listed.

"All applications for renewal must be accompanied by the back cover of the current "A" book," Mr. Aldrich emphasized. The applicant who has lost or thrown away the cover of his "A" book will have to prove to the board (1) that he has a car which entitles him to apply for an "A" ration; (2) that the car is currently registered and in use; and (3) that a new basic "A" ration has not been issued for it and no application for a renewal is pending at any board.

The new "A" book will provide the same monthly ration as the old — eight gallons or approximately 120 miles a month. However, coupons in the new "A" will be worth four gallons instead of three, the value of the present coupons.

24 Gallons Quarterly.

Six of these four-gallon coupons will become valid every three months, to provide 24 gallons of gasoline in each three-month validity period. The same result is achieved at present by validating eight three-gallon coupons every three months.

A new form known as a mileage rationing record will be issued with every renewal of a basic "A" ration. This will replace the tire inspection record as a record of all rations issued for use with any car that has been issued a basic "A" ration.

Lt. Brodersen, Sans Jeep, Chips In And Buys English Horse

AT A U. S. BOMBER BASE IN BRITAIN—(AP)—Lt. (first name unavailable) Brodersen of Herman, Neb., a pilot, and Lt. Russell Hall, Detroit, bombardier on a Flying Fortress, couldn't get a jeep to ride around in so they chipped in and bought a horse and buggy from an English farmer. "We got a darn good horse," Lt. Hall said.

MAIN FEATURES START

STUART: "Take It or Leave It," 1:48, 3:52, 5:56, 8:00, 10:04.
LINCOLN: "White Cliffs of Dover," 1:28, 4:11, 6:45, 9:28.
NEBRASKA: "Palooka," 1:00, 4:27, 7:50. "Something to Sing About," 2:47, 6:14, 9:31.
VARSITY: "Sensations of 1945," 1:44, 3:33, 5:42, 7:41, 9:40.
STATE: "Seven Days Ashore," 12:10, 2:51, 5:32, 8:13. "The Yellow Canary," 1:27, 4:08, 6:49, 9:30.
CAPITOL: "Hat Check Honey," 1:12, 3:42, 6:12, 8:42. "Cobra Woman," 2:20, 4:50, 7:20, 9:50.
JOYO: "See Here, Private Hargrove," 7:20, 9:45.

STUART 40c to 6
Phil Baker in "TAKE IT OR LEAVE IT"
March of Time "Back Door to Tokyo"
NEBRASKA 26c to 6
Two Laff Hits!
James Cagney in "Something To Sing About"
JIMMY DURANTE "PALOOKA"

STUART
Starts Thursday!
The Thrilling Story of Five Super-Gangsters!
See Paramount's The Hitler Gang
The Inside Story of the World's Greatest Gangsters

LINCOLN
A SIMPLY WONDERFUL PICTURE!

A YEAR AHEAD OF THE FUN PARADE
ANDREW STONE'S Sensations of 1945
Eleanor Powell — W. C. Fields
Dennis O'Keefe-Woody Herman and Band — Sophie Tucker
TODAY—35c to 6 P. M.
VARSITY

STATE Now
7 DAYS ASHORE
WALLY BROWN ALAN CARNEY
plus the limit of suspense in "YELLOW CANARY"
Anna Neagle—Richard Greene

JOYO 61st at Havelock
Sunday—Monday—Tuesday
America's Favorite G. I. Hero!
"SEE HERE, PRIVATE HARGROVE"
with
ROBERT WALKER
Donna Reed—Keenan Wynn
Robert Benchly—Ray Collins
—also—
"The Eagle vs. The Dragon"
News of the Day
Technicolor Cartoon

THE CASE OF **The Crooked Candle**

Based on the new detective mystery starring ace investigator Perry Mason

By ERLE STANLEY GARDNER
Illustrations by Stephen Grout

Mason thrust his head out . . . "Come back here!"

The skiff glided out of the darkness.

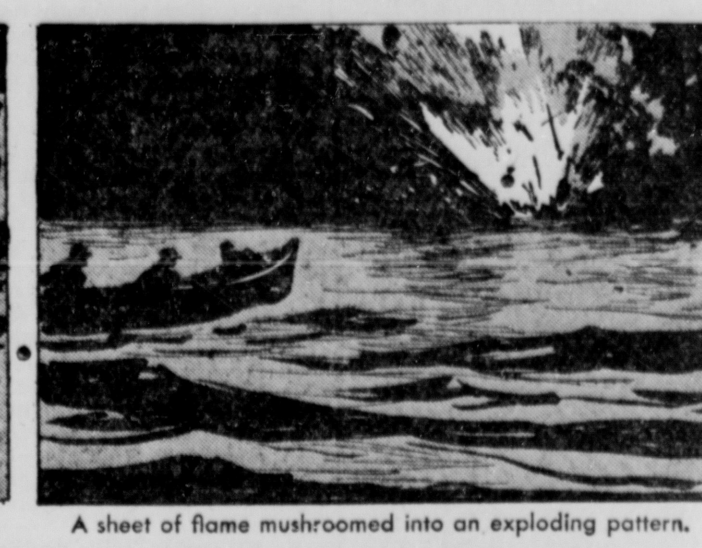
A sheet of flame mushroomed into an exploding pattern.

FOR a few seconds, the intruder on the yacht was motionless. Then the leg was withdrawn. Steps sounded across the sloping deck and thudded into the rowboat. Oars made a frantic splashing.

"Quick," Mason said, groping toward the companionway, "get that flashlight, Della. Feel along the low side of the cabin." He thrust his head and shoulders out into the chill night air.

The mist had settled into a damp fog in which panic-stricken oars splashed. "Come back here!" Mason called. The frenzied speed of the oars was redoubled. Della thrust the flashlight into his hand and he sent a beam into the fog. It was ineffective and the sound of oars grew fainter.

"What frightened him?" Della asked.

"The stove. He slid the hatch back and the warm air rushed up. He knew someone was aboard. Lord, how I wish Cameron would show up with that outboard!"

They stood straining their ears. At last they heard it. Mason swung the flashlight in circles and within a minute the skiff came gliding out of the darkness. Mason helped Della into the boat and leaped after her. Quickly, he told Cameron what had happened. The outboard roared into action as they headed back. Soon Mason said, "Let's stop and listen."

Cameron shut off the motor. The boat glided along but they could hear no other sound. Cameron said, "You can't do anything this way. He'll stop rowing when we stop."

"All right, then," Mason said. "Zigzag back and forth. He must be around here somewhere."

Immediately Cameron started the motor. The craft zigzagged. Mason sat in the bow, his face straining into the darkness. He saw nothing. Cameron called, "I don't dare to do any more. I'll get lost . . . can't see landmarks."

"All right," Mason conceded. "Which way is the yacht? I want to go back again."

"I'm not exactly certain," the boatman said, "but I'll see if I can find it. What would anyone want aboard?"

Mason said, "I'm beginning to wonder. He'd hardly have been trying to remove something. Perhaps he knew we were aboard.—Say, wait a minute. Perhaps we don't want to go back to that yacht. . ."

Off to the right a quarter-mile ahead, a sheet of flame mushroomed into an exploding pattern that ripped apart the night with a concussion that all but knocked them flat in the boat. . . **(Continued tomorrow)**

Drawings copyright, 1944, by King Features Syndicate, Inc. Text copyright, 1944, by Erle Stanley Gardner. Published by William Morrow & Co.

★ ★ IN THE SERVICE ★ ★

R. B. Diegel

J. C. Kuhl

Recently graduated from Ellington field, Tex. with pilots' wings and commissions were Lt. RUMOLD B. DIEGEL and Flight Officer JEAN C. KUHL.

Lt. DIEGEL is the son of Mr. and Mrs. Richard C. Diegel, 522 D street and husband of Mrs. Betty Jean Diegel, Lincoln.

Flight Officer KUHL is the son of Mr. and Mrs. Otto Kuhl of Rising City and husband of Mrs. Oleatha Kuhl, also of Rising City.

F. W. Groth

Lt. FREDERICK W. GROTH, 1440 Van Dorn, has been graduated from the army air forces officer candidate school at San Antonia, Tex.

JOHN JAY DOUGLASS, son of Mr. and Mrs. E. L. Douglass, 2602 W street, has been promoted to the rank of first lieutenant at his station at Fort Benning, Ga. A graduate of the University of Nebraska, he was a member of the Innocents society and of Alpha Tau Omega.

The promotion of DONALD V. TUCKER, son of Mr. and Mrs. George Tucker, 2043 North Thirtieth street, from sergeant to staff sergeant, has been announced by the Sixth air force fighter command headquarters stationed at the Panama canal. He entered the army in April, 1942 and has been on duty in Panama since July of that same year.

Tech. Sgt. JOE HARLING, son of Mr. and Mrs. Clarence Harling, Friend, has been awarded the good conduct medal at his station, Strother field, Kas.

Serving as weather observers and forecasters at Eighth air force stations in England are: Capt. ELMER F. HURREN, whose wife lives at 3407 A street; Second Lt. EUGENE R. SCHLEIGER, son of Mr. and Mrs. R. A. Schleiger, 4844 Walker avenue; and Staff Sgt. LLOYD T. DAVIS, whose wife resides at 3343 M street.

A recent graduate from the naval training school for storekeepers at the Toledo, Ohio, naval armory, was FRED C. BRIGGS, husband of Mrs. Roberta Briggs, 4440 Cleveland street.

Second Lt. RICHARD F. CAST, son of Dr. and Mrs. G. O. Cast, 3825 Randolph street, has been selected to attend the officers' sound and flash ranging course at Fort Sill, Okla. He is a graduate of the University of Nebraska.

Second Lt. NORRIS N. MURRAY, 2754 Vine street, has been promoted to the rank of first lieutenant at Kelly field, Tex. He enlisted in the army in 1942 and received his commission upon being graduated from officers' candidate school, Aug. 21, 1943.

Tech. Sgt. HENRY KRASS, son of Mr. and Mrs. George Krass, Sutton, and husband of Mrs. Mildred Krass of Harvard, has completed his eighteenth month of overseas service as a crew chief with a B-25 bomber squadron, veterans of the Tunisian, Sicilian and Italian campaigns in the Mediterranean theater of operations.

Enrolled in the enlisted radio repairmen's course in the armored school communication department at Fort Knox, Ky., is Pvt. REX L. JURGENSEN, son fo Mr. and Mrs. Fred Jurgensen of Beaver Crossing.

Lt. IRVIN R. ROSEWELL, son of Mr. and Mrs. E. G. Rosewell, 2905 Georgian Court, has been transferred from Dalhart, Tex., to Victoria, Kas.

JAMES HALEY, who has been stationed in the South Pacific for a year, has arrived home on furlough, which he will spend with his mother, Mrs. Nora Haley of Odell.

On leave from Pampa, Tex., is Lt. LAWRENCE FISHER, who is visiting his parents, Mr. and Mrs. John Fisher of Wymore.

Cpl. JESSE A. HILL writes his parents, Mr. and Mrs. R. C. Hill of Daykin, that he has arrived safely in France.

Hasing arrived safely in the Mediterranean area Pfc. ROBERT KOEPFF, writes his parents, Mr. and Mrs. L. J. Koepff that he is well.

ERVIN BURGESS, son of Mr. and Mrs. M. J. Burgess, 3727 Everett street, who has been stationed in England since last October, has been promoted to the grade of sergeant. He is a graduate of Lincoln high school and entered the army in June of 1941.

FRATERNAL CALENDAR

Monday.

Vesper Rebekah lodge No. 375, 8 p. m., 6211 Havelock.
Lincoln camp No. 277, M. W. A., 8 p. m. Lincoln.
Fraternal Order of Eagles, Aerie 147, meeting and business session.
Lincoln post No. 3 American Legion, 8 p. m., Lincoln.

Tuesday.

L. S. to B. of L. F. & E., 2 p. m. 1108 L.
C. D of A. annual picnic, 6:30 p. m., Antelope park shelterhouse.

DEEP CUT PRICES
1.19 Pure Olive Oil 12 oz. Bottle 98c
59c Witch Hazel Full Quart 43c
Purelest BREWERS' YEAST TABLETS 250's
Contain Vitamins B1 and G.... 250 tabs. A Rexall PRODUCT 79c
25c Griffin Allwite Shoe Cleaner 17c
50c Calox Tooth Powder 39c
60c Paper Diapepsin Tablets 36c
1.25 Absorbine, Jr. Liniment 67c
25c Cuticura Ointment 17c
20% Tax on Toiletries
HOME OWNED 70 YEARS HARLEY DRUG CO. The Rexall Store

13 Nebraskans Wounded In Action

WASHINGTON, Aug. 14—(AP)—The war department released today this list of Nebraskans wounded in action in the various theaters of war:

CENTRAL PACIFIC—1st Lt. MILTON J. BAACK, son of Theodore H. Baack, Staplehurst.

EUROPEAN—T/5 HAROLD J. CRAWFORD, son of George Crawford, Lexington; Pfc. HARMAN J. DREHER, son of Mrs. Emma L. Dreher, Elwood; 1st Lt. JOSEPH T. HEALY, husband of Mrs. Eileen L. Healy, Rogers; Pvt. WALTER W. JAHRMARKT, brother of Mrs. Howard Heller, Hooper; Sgt. HERMAN H. LUDWIG, son of Mrs. Mary Ludwig, Avoca; T/Sgt. CHESTER H. PILFOLD, husband of Mrs. Georgia Pilfold, Colon.

MEDITERRANEAN—Pvt. LEONARD L. COUFAL, son of Frank Coufal, Bee; S/Sgt. MILTON L TOBEY, son of Mrs. Mammie Tobey, Maxwell.

SOUTHWEST PACIFIC—Pfc. ERNEST J. CONRADT, son of Joe P. Conradt, Table Rock; Pfc. ALVIN L. RUMSEY, husband of Mrs. Ethel Marie Rumsey, Lewellen; Pcf. NORMAN W. SODEN, son of Mrs. Gertrude Soden, Isner; Sgt. CLARENCE O. VONDERCHE, son of William Vondorche, Madison.

Former Swim Champion Is Killed In Crash

OMAHA—(AP)—Y 2/C Margaret Lynnette Smith, 23, former midwest AAU swimming champion and one of the first Omaha women to enter the WAVES, was killed Saturday in a plane crash at the Pautexent Naval Air Station, Md., relatives here have been informed. She is survived by her parents, two sisters and three brothers.

WHILE FIVE SONS AND A GRANDSON ARE IN SERVICE

Agent and Mrs. White "Can All They Can"

● Over in Concord, Nebraska, "North Western's" Cecil G. White is busy with his daily tasks. His is a service record of many years. But since war came the Whites have won distinction in another way—*five sons and a grandson wear Uncle Sam's fighting uniforms.*

You might say this is enough glory for one family. But patriotic Mrs. White thought differently. She turned to victory gardening and last year canned over 600 quarts of fruits and vegetables. *That's* deserving of comment. This year she expects to do as well or better!

But to get back to the White boys.

Russell, a 1st Lieutenant of Marines, has seen action at Guadalcanal and Tarawa, and is now on Saipan. Sergeant Vilas is over in New Guinea. Vernon, in the Southwest Pacific, is a Navy Aerographer's Mate. Norman, still in the States, is an Air Cadet, while Private Merton is at Camp Phillips, Kansas. Then there's Jerry, Lieut. Russell's son, in Officers' Training Camp at San Diego.

Marvin, we might add, enlisted in the army in 1939, but received a medical discharge last September. He's still carrying on, though . . . in a Minneapolis defense plant.

A most unusual family, you'll agree. Every member is doing what he can to hasten victory. "North Western" is proud of the Whites—they and their kind are the backbone of America.

SERVING AMERICA IN WAR AND PEACE FOR ALMOST A CENTURY

Another Fiancee, And Guests, Involved In Today's News

Lieut. And Mrs. Thomas J. Doyle, Mrs. T. J. Doyle, Sr.

Although their visit is necessarily brief, since Lieut. Doyle must report for duty at Ft. Leonard Wood later this week, the young army officer and his bride, who before her marriage last Wednesday was Miss Denise Bradley of San Jose, Cal., are being kept busy with family courtesies.

Lieut. and Mrs. Doyle are the house guests of the bridegroom's grandmother, Mrs. T. J. Doyle, sr.

AN ENGAGEMENT A DAY KEEPS the doldrums away—But since asking for a new betrothal announcement every day might be putting quite a strain on Cupid and Co., we'll settle for two, or three—or four a week—

Today's betrothal announcement will be of especial interest to Kappa Kappa Gamma circles, for today Mr. and Mrs. Austin Edee are announcing the engagement and approaching marriage of their daughter, Winifred, to Lieut. Robert E. Hopkins, son of Mr. and Mrs. Harold V. Hopkins.

No definite date has been arranged for the wedding.

Miss Edee is a former student at the University of Nebraska where she is a member of Kappa Kappa Gamma sorority.

Lieut. Hopkins, who was graduated from La Junta army air field, La Junta, Col., recently has been assigned as a B-25 instructor at the La Junta field.

The bride-to-be recently returned from Washington, D. C. where she has been employed with the signal corps.

• • •

TONIGHT IS THE FAMILY DINNER at which Mrs. T. J. Doyle, sr., will preside as a courtesy to her grandson, Lieut. Thomas J. Doyle, VII, and his bride, who are in town for a Sunday-to-Tuesday visit with Mrs. Doyle and other relatives. Nine guests have been invited for the dinner, at Hotel Cornhusker, and an informal evening.

• • •

ON THE GUEST LIST THIS WEEK, also, are Mrs. Burton Smith of Aurora, Ill., who is the house guest of her cousin, Mrs. A. H. Kurtz, and Miss Helen Chase of Denver, who is visiting her sister, Mrs. George Salladin and Mr. Salladin.

• • •

COMPLIMENTING THE out-of-towners, Mrs. Kurtz will be a luncheon hostess Tuesday at the Lincoln Country club. Following luncheon the afternoon will be devoted to bridge.

• • •

SPENDING A PORTION of his leave in Lincoln is Lieut. William Schaumberg, who has been graduated just recently from OCS at Ft. Sill, Okla. Lieut. Schaumber is the house guest of Dr. and Mrs. Clayton Andrews during his stay in Lincoln, but will leave later in the week to spend the remainder of his leave with his parents, Mr. and Mrs. E. G. Schaumberg, in Kansas City.

Coming from Crete to spend Sunday with his brother, was Ed Schaumberg, who is stationed with the navy V-12 unit at Doane.

At the end of his leave Lieut. Schaumberg will report for duty at Camp Atterbury, Ind.

• • •

ARRIVING THIS MORNING from San Antonio, Tex., was Mrs. Walter Storrie, who will be the house guest of her mother-in-law, Mrs. Walton G. Roberts.

• • •

CALLED TO LINCOLN by the death of her brother, John G. Burket, Mrs. Marion F. Russell of Great Bend, Kas., arrived by plane, accompanied by Mrs. Lucille Puckett, secretary to Mrs. Frank Phillips of Bartlesville, Okla.

Series Of Bridal Parties For Miss Norma Sitzman

In prenuptial courtesy to Miss Norma Sitzman whose marriage to Cpl. Allen W. Burgess, son of W. C. Burgess of Kenosha, Wis., will take place Saturday, August 19, a series of parties have been given during the past week, and more are on the calendar for this week.

On Friday evening Miss Virginia Peterson and Mrs. Virginia Chaffin were hostesses to twelve guests at a miscellaneous shower, complimenting Miss Sitzman, at the home of Mrs. Chaffin.

On the preceding Wednesday evening Mrs. J. W. Davis entertained a group of guests at a shower and bunco party, with Miss Sitzman the honoree.

A one gift shower will be given for Miss Sitzman on Tuesday evening when Miss Ann Jacobs will be hostess at her home as a courtesy to the bride-to-be, and on Friday evening Mrs. Mary Speck will be hostess to eight guests at a bridge party and personal shower, with Miss Sitzman as the honoree.

C. C. Women To Picnic

The women's division of the chamber of commerce will hold a picnic Sunday, Aug. 20, in Antelope park.

Members are to meet at the shelter house north of the tennis courts at 7:30 a. m. Reservations and transportation requests are to be made before Thursday by calling the women's division office in the chamber of commerce.

Mrs. Dorothy Cederdahl is chairman. Others on the committee are Mrs. Bessie VanAllen, Phyllis Samuelson, Mrs. James Kuns and Carrie Collins.

Mrs. C. C. Cronn, Hostess At Shower For Mrs. Clark

Mrs. C. C. Cronn was hostess to fifteen guests at a baby shower last Thursday evening when she entertained as a courtesy to Mrs. Myron H. Clark. Garden flowers were used throughout the house, and the evening was devoted to games under the direction of Mrs. Neil Brown. At the close of the evening refreshments were served by the hostess who was assisted by Mrs. Gertrude Christensen and Mrs. Reuben Becker.

University Offers Safety Industrial Engineering Course

A new course in industrial safety engineering, beginning Tuesday, will be offered by the University of Nebraska engineering college, it was announced Monday, with no fees charged for the course and no regular university credit given. A certificate will be given for satisfactory completion.

The course, which is financed by the U. S. office of education, is scheduled to run for 16 weeks and prerequisites include high school graduation or its equivalent in responsible shop experience and employment in a supervisory capacity in a war industry or reasonable assurance of such employment upon completion of the course.

The course has been prepared by the department of labor and representatives of the American Safety council and includes the following topics: Introduction to industrial safety, economic advantages of accident prevention, appraising safety performance, safety organization, the new worker, job analysis for safety, arousing and maintaining employee safety consciousness, first aid, layout and arrangement. The prevention of falls, machinery safeguarding, hand tools — low voltage electrical hazards, plant housekeeping, industrial health hazards, fire prevention and protection, plant inspection, investigating accidents, health and safety standards, codes, requirements, accident reports and records, summary and review, and final examination.

The first class will meet Tuesday, Aug. 15, 7-10 p. m. in Room 103, Mechanical Engineering building at 10th and T streets. Those interested in the course should write or call the director of war training at the university.

Omaha Swedish Consul Honored By King Gustav

OMAHA, Aug. 14—(AP)—Axel Carl Richard Swenson, Swedish honorary vice-consul here since 1937, has received a certificate from King Gustav of Sweden announcing he has been made honorary consul.

Swenson is in charge of an area comprising Nebraska, Iowa, Kansas, Colorado, Wyoming, New Mexico and Oklahoma.

Swenson was born in Sweden, came to America in 1901 and was reared in Oakland, Neb. He was graduated from the University of Nebraska and the University of Minnesota law school.

Wilber School Sept. 5

WILBER—The Wilber public schools will open for the fall term on September 5 with a full corps of teachers.

Betrothal of Winifred Mae Edee, *Announced*

The engagement and approaching marriage of Miss Winifred Edee, to Lieut. Robert E. Hopkins, is made today by the bride-to-be's parents, Mr. and Mrs. Austin Edee.

No definite date has been arranged for the wedding.

PERSONALS.

Mr. and Mrs. Jack Horton of Piedmont, Cal., announce the birth of a daughter, Judy Marie, on Sunday, August 13, at Piedmont. Mrs. Horton, before her marriage was Miss Betty Magee, daughter of Mr. and Mrs. Harold Magee, former Lincoln residents.

Mr. and Mrs. James Zoubek announce the birth of a daughter on July 13, at Warren Memorial hospital. Friend.

Miss Dorothy Bancroft, who has just won her wings at Avenger field, Sweetwater, Tex., spent a brief furlough in Lincoln last week, the guest of her parents, Mr. and Mrs. W. D. Bancroft. She has returned to Texas where she has been assigned to Randolph field as a staff pilot.

Mrs. Ransom Slayton and her sons, Duane and David, returned to their home in Lombard, Ill., last Thursday evening, after a two weeks visit with Mrs. Slayton's parents, Mr. and Mrs. Carl R. Ang.

Townsend Quality Photographs.—Adv.

For a limited time
Reg. $10 PERMANENT Now— 7.85
Ben Simons Beauty Salon
5th floor 2-6905

Mrs. Toyal Adair, Honored At Post-Nuptial Courtesy

Complimenting Mrs. Toyal Adair, who before her recent marriage, was Miss Twilla Furrer, daughter of Mr. and Mrs. John Furrer of Walton, Mrs. August Francke, Miss Laura Francke and Mrs. Gertrude Dixon, all of Walton, entertained twenty-five guests at a miscellaneous shower Saturday evening at the home of Mrs. Francke. At the close of an informal evening, supper was served.

Sgt. Adair is stationed at Biloxi, Miss.

Leadership School Opens At Milford With 152 Students

The Nebraska Evangelical assembly's school of leadership opened in Riverside park at Milford Monday morning with an all-time record registration of 152. As the school will be conducted throughout the week, the registration is expected to be materially increased.

Four courses are provided in the one-week program, as follows: For intermediate boys and girls, a study of "The Life and Work of Paul," with Mrs. A. A. Ehlers, of Mascot, in charge; "Christian Evangelism," Rev. A. E. Kurth, dean of North Central college, Napersville, Ill., instructor; "Preparing for marriage and home Life," Rev. Robert E. Drew of Lincoln, as teacher; and the "Use of Music in Christian Education," conducted by Dr. H. Augustine Smith of Boston university.

Lieut. and Mrs. Ben Justus James Cut The Wedding Cake

AT THE RECEPTION at the home of the bride's parents, which followed the 8 o'clock service at Westminster Presbyterian church, Lieut. Ben Justus James assists his bride, the former Jean Holtz, in cutting the first slice of wedding cake.

CATHEDRAL candles, burning in seven-branched candelabra which were arranged on either side of the chancel steps, formed the only decorative appointments for the marriage of Miss Jeanne Marie Holtz, daughter of Mr. and Mrs. Harold Frederick Holtz, to Lieut. Ben Justus James, United States army medical corps, son of Mr. and Mrs. Ben J. James of Carlinville, Ill., which was solemnized at an 8 o'clock service on Saturday evening, August 12, at the Westminster Presbyterian church.

The Rev. Dr. Walter Aitken read the lines.

As the two hundred guests assembled, Cornelia Gant Cole played a prelude of organ music, including "Dreams," Stoughton; "Cantabile," Tschaikowsky, and "Liebestraum," Liszt. Mrs. Cole accompanied Miss Margaret Reese who sang Lehar's "Your's is My Heart Alone," and as a processional played the bridal music from Lohengrin. The Mendelssohn march was used as the recessional.

Mrs. Frederick Eiche, sister of the bridegroom, was the matron of honor, and appeared in a moss green crepe. Miss Mary Lou Holtz, wearing deep purple crepe, was her sister's bridesmaid.

The attendants wore alike frocks in design. The semi-fitted bodices were fashioned with deep cut scalloped necklines, and bracelet length sleeves. The skirts were in the silhouette mode with a soft front fullness. Both Mrs. Eiche and Miss Holtz carried an arm bouquet of white daisies tied with a purple bow.

The candles were lighted by Mary Jean Finney of Lincoln, and Nancy Ann Hale of Flandrequ, S. D., young cousins of the bride. They were frocked in floor length pinafores in pale pink taffeta, tied with pinafore sashes at the back.

Frederick Eiche of Omaha served his brother-in-law as best man, and the ushers were Pvt. William N. Rotton, Jack Blankership and Al Ashworth.

The bride, who was given in marriage by her father, chose a wedding gown of Chantilly lace and satin. The lace formed the bodice which was closely fitted and extended to the hipline. The neckline was oval, and the sleeves, with a slight shoulder fullness, tapered to points at the wrists. The satin skirt was softly gathered, and ended in a train. The bridal veil of illusion was fingertip length, and was held to the head by a calot of satin, edged with a real lace. She carried a colonial bouquet of white roses, centered with white orchids.

Following the ceremony a reception for the wedding guests was held at the home of the bride's parents. Centering the refreshment table was a crystal candelabra, with lighted white tapers, encircled with clusters of gardenias in small crystal bowls. At one end of the table was the four tiered wedding cake, and at the end was the crystal punch bowl.

Mrs. Jerry Latsch invited the guests into the dining room where Mrs. Clarence Hinds, Mrs. Elmer Henkle, Mrs. Milton Blankenship, Mrs. Torrence Moyer, Mrs. Charles Roberts and Mrs. Theodore Bullock presided during the receiving hours. Assisting in the serving were Mrs. John H. Ames, Miss Emmy Olmstead, Miss Betty Nichols, Miss Betty Mallat, Mrs. Paul Buehner, Miss Margaret Reese, Miss Virginia McCulla, Miss Sally White, Miss Joen Martz, Miss Jo Ann Kinsey, Miss Lois Latsch, Miss Jeanne Rotton, Miss Shirley Hinds and Miss Joan Moyer.

Assisting in the living room were Mrs. Lawrence Finney, Mrs. John Stone, Mrs. Willard Folsom and Mrs. Walter White.

Miss Polly Jo Taylor and Mrs. Robert Windle were in charge of the guest book, and in the gift room were Mrs. Harry Pecha, Mrs. Reuben Dawson, Mrs. Harry Ankeny and Mrs. Sidney Reese.

Lieut. James and his bride left immediately following the reception for Enid, Okla., where the bridegroom is stationed at the Enid army air field. For traveling Mrs. James wore a purple wool gabardine suit, with white crepe blouse, and black accessories.

The bride is a graduate of the University of Nebraska where she is a member of Alpha Chi Omega fraternity. Lieut. James attended the University of Nebraska for three years, and is a graduate of the college of dentistry, Washington, university. St. Louis. He is a member of Phi Delta Theta and Xi Psi Phi fraternities.

Out of town guests at the wedding included Mr. and Mrs. T. B. Nichols, Long Beach, Cal.; Mrs. Homer Hale, and daughter, Nancy Ann, Mrs. Lloyd Kohler, Flandreau, S. D., Miss Emmy Olmstead, Miss Betty Nichols, St. Louis; Mrs. W. C. Dickey, Miss Mary Dickey and Mrs. C. E. Watkins, Omaha.

When CORNS Are "Sore as a Boil"
Do This for INSTANT RELIEF
WHY PUT UP WITH STINGING CORNS—and the misery they bring? Get Blue-Jay Medicated Corn Plasters without delay. Here is what you'll find.
INSTANTLY YOU'LL GET RELIEF from maddening pressure-pain. Soft pad of dura-felt gives surer protection against shoe-friction than less efficient ways. Won't slip, won't skid—AND won't soak off in bath. Relief comes quickly.
WHAT'S MORE, gentle medication goes to work to take "fight" out of corn. Softens it—loosens it. In a few days you simply lift it out, with its pain-producing "core."
BE FOOT-HAPPY. Get Blue-Jay today at any drug or toilet goods counter. You'll be glad you did.
BLUE-JAY Corn Plasters
BAUER & BLACK • DIVISION OF THE KENDALL COMPANY • CHICAGO 16

The Evans 333 No. 12th 2-6961 LAUNDRY-CLEANING

ICE CREAM AS LOW AS 11¢ a pint
Sure to be pure—YOU make it! In 2 minutes, mix LONDONDERRY, sugar and evaporated milk, or any cream that will whip. Whip, freeze, that's all. No cooking, no re-whipping. Smooth, no ice crystals. (Use milk or skim milk for delicious frozen desserts.) 15¢ pkg. LONDONDERRY makes 4 pints, any flavor. Ask your grocer for LONDONDERRY. If he does not carry it, send us $1.00 for 7 packages and 20 famous recipes, postpaid.
LONDONDERRY
835 Howard Street, San Francisco 3, Calif.

Fresh Tasty Delicious Gold Cup at your Grocers Gold Cup BREAD

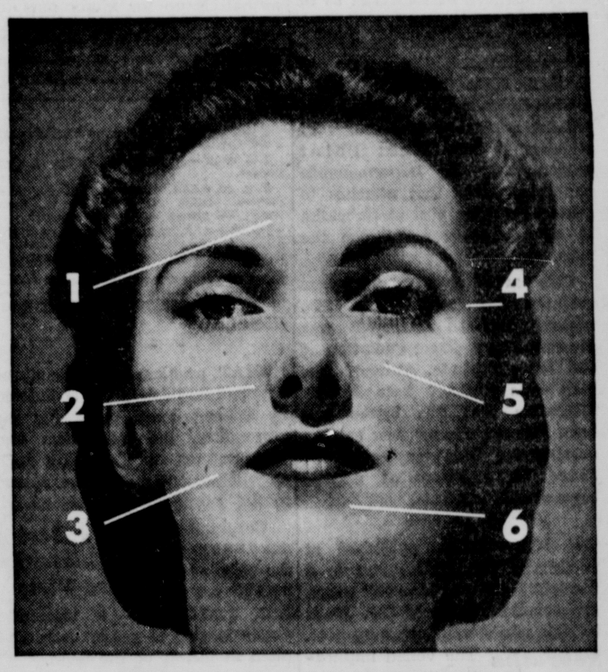

Who else wants to say "Goodbye" to these 6 Face Powder Troubles?
1 Does the face powder you use fail to give a smooth, even finish?
2 Does the face powder you use fail to stay on?
3 Does the face powder you use fail to stay fresh and fragrant?
4 Does the face powder you use fail to hide little tired lines?
5 Does the face powder you use fail to hide tiny freckles?
6 Does the face powder you use fail to hide tiny blemishes?
Women say this new-texture face powder makes their skin look smoother, years younger!
There's a thrilling *new-texture* face powder that helps end all the 6 "face powder troubles" listed in the panel to the left!
It's Lady Esther Face Powder — and it's different because it's *made* differently! It isn't just mixed in the usual way—it's blown by *TWIN HURRICANES*. And this patented hurricane method of blending not only makes the texture much smoother and finer than ordinary powder—it makes the shades richer—it makes your skin look *younger!*
Lady Esther Face Powder goes on your skin like a film of beauty. It helps hide little lines and blemishes, even tiny freckles.
Living Proof—In Your Own Mirror!
Just try Lady Esther Face Powder! Get the smallest size box, if you like—but *try it!* When you see how much softer, smoother and younger it makes your skin look—it's time enough to get the largest and most *economical* size. But for living proof in your own mirror that this is the most flattering face powder you have ever used, get the small-size box of Lady Esther Face Powder *today!*
TUNE IN Lady Esther "Screen Guild Players" Monday nights, CBS.

Browns Carry On In Flag Chase

—MOUND CITY CLUB HEADED FOR PENNANT—

By PAT ROBINSON.

NEW YORK, Aug. 14—(INS)—We are convinced more than ever today that the Browns are going to win their first American league pennant this year.

They came east knowing that they had to make the grade against the Yanks and Red Sox. A slump on this road trip, while not necessarily fatal, would have thrown the Browns out of high gear and might have given a filip to the pressing Yanks and Red Sox.

So they enter Yankee stadium, where they have never been too successful, and proceeded to trim the Yanks three out of four in the Yanks' own back yard.

Even Break At Boston.

Then yesterday they went to Boston and dropped the first game of a doubleheader, 7-5. That might have discouraged a club that didn't have what it takes. But it failed to dispirit the Brownies and they bounced back to take the nightcap, 6-1, in a game that was called at the end of the fifth by a Sunday law.

Vern Stephens hit a brace of homers in that first tilt, but Leon Culberson's homer tied it for the Sox in the ninth and Bobby Doerr's thirteenth inning homer won it.

The Senators won their second twin bill of the year by trimming the Indians, 2-1 and 4-1, behind Early Wynn and Mickey Haefner. Only Pat Seery's homer in the first game and double in the second saved the Indians the humility of a double shutout.

Rookie Wins For Yanks.

The Yanks unblanketed a new rookie, Mel Queen from Newark, to humble the White Sox, 10-1, but the Chicagoans evened matters by slamming Hank Borowy for an 11-3 verdict in the second game.

After winning nine straight, the Tigers bowed to the Athletics, 6-1, in the first game of two, but they took the second, 6 to 0.

The Pirates had little or no trouble taking two from the lowly and inoffensive Braves, 8-1 and 3-1, with Al Lopez, Frank Coleman and Rip Sewell contributing homers to the double victory. It was Frank's fourth-round tripper in three games.

The Giants ran their losing streak to six straight by dropping a pair to the Reds, 4-3 and 9-2.

Cards Pick On Dodgers.

Tom Sunkel finally caught up with the Dodgers and the Cards promptly caught up with Tom and "Our Bums" dropped the opener, 4-1. Need we say that "Our Bums" also lost the second game, 7-3.

Ron Northey's homer provided the winning margin in the Phils' 3-2 victory over the Cubs in the first game and they all teamed up to slug out a 7-6 decision in the nightcap.

WE NOTE in a recent Floyd Olds column that the Omaha scribe is determined to resist the decision of the Nebraska U. board of athletics to canvass the national coaching field as a preliminary step to the acquisition of a new head mentor for Cornhusker football.

Unjustified Slap At Tulsa Coach

Mr. Olds is the Omaha writer who made capital of the May visit in Lincoln of Coach Henry Frnka of Tulsa U., who came on the invitation of the board for "get acquainted" purposes. Following which the Omaha scribe published the erroneous statement that the Tulsa mentor had been "turned down" by the Nebraska authorities.

The Olds version, of course, was a gross misrepresentation of the facts, inasmuch as the board did not make a tender in any form to Coach Frnka, hence no such thing as a "turn-down" could result from his presence in the capital city of Cornhuskerland.

* * * *

IT SEEMS that Mr. Olds was in New York City recently, the guest of Esquire Magazine, the Chicago publication which sponsored the East vs. West All-Star boys' baseball game.

Scribe Had Talk With Col. Jones

While in the big town on Manhattan isle, Mr. Olds took a day off to visit the West Point academy, there to interview Col. Biff Jones, procuring from the latter gentleman a statement in which he expressed the desire to be re-installed at Nebraska as its head tutor of football.

This column, for some considerable time, had been disposed to doubt that Col. Jones would incline to trade the security of his present role, that of manager of athletics at the West Point academy, for the impermanence and uncertainty that attaches to a head coaching post at Nebraska U. or any other college on the map.

This particular doubt no longer pertains, according to Writer Olds, whose published statement was presented as a direct quotation of Col. Jones' attitude. Although Mr. Olds was far off base in his allegation that Mr. Frnka had been "turned down," this column accepts the Olds version of the Jones interview as a true presentation of facts.

* * * *

IN HIS column, published at Omaha, Mr. Olds refers to a "certain faction in Lincoln" which opposes the return of Col. Jones to Nebraska's head coaching post.

Nebraska Has Its Problem

The veiled implication that any faction or persons in Lincoln are objecting on personal grounds to the colonel's re-installation is as remote from the truth as was the Olds utterance of the fictitious "turn-down" of Coach Frnka.

The so-called "faction in Lincoln" is concerned only with the resumption and revival of the prestige which Cornhusker football once enjoyed in the mid-west sector. That prestige, as of today, is at its lowest water-mark in history.

Nebraska's present problem is so important, so urgent, that personalities or appeals to mock-patriotism are unworthy of consideration.

* * * *

THAT problem calls for a re-building job to be conducted by a head coach possessing the personality, the magnetism and the qualities of leadership such as will convey an intense appeal to the public in Cornhuskerland.

What's Best For Nebraska Comes First

Cornhusker successes of the past were built on a firm foundation — a statewide determination to get in there and pitch in behalf of the team.

A determination that made certain Cornhusker squads would not lack a steady flow of material for the university's teams.

The broad vision of what is best for Nebraska football, rather than for any individual coach, demands sole consideration by Cornhusker authorities in their quest of a head coach. Any other approach by the athletic board would provide an instance in which Nebraska football has been sold short in the house of its true friends.

Cincinnati players gave Ray Mueller, hard-working catcher, a tie clasp. He'll no doubt get time to wear it some day.

Pros Seek Golf Title

—EXPERTS IN ACTION TODAY—

By RUSS NEWLAND.

SPOKANE, Wash., Aug. 14—Primed and ready, after a last day practice assault that saw Old Man Par battered from pillar to post, the country's leading golf professionals swung into the title chase of the National P. G. A. championship today in the first eighteen of 36-hole qualifying play at the Manito course.

The second qualifying round will be played tomorrow to determine the 32 low scorers who will remain in the running for the $20,000 in prize money. Match play eliminations over 36 holes will start Wednesday.

While practice rounds mean little when the real competition begins, pre-tournament fireworks Sunday were spectacular, touched off by a hole-in-one. Ted Longworth, bulky Portland, Ore., pro, bagged the Manito ace.

GOES AROUND IN 67.

The "Longworth Special" helped create a two-under par 70, but this was only an ordinary performance in the light of a 67 produced by Neil Christian, veteran Spokane entry, and 68s by a pair of Pennsylvanians, Henry Williams, Jr., of Roxersford, and Bud Lewis of Oreland. Lewis, incidentally, shot a 32 on the back nine, two strokes short of the course record.

Jimmy Hines of Amsterdam, N. Y., another links oldster, helped himself to a 69 and said he preferred to shoot that kind of golf in the tounament proper.

WOOD SHOOTS A 71.

Duration U. S. Open Champion Craig Wood of Mamaroneck, N. Y., contributed a 71, while Olin Dutra, Los Angeles; George Schneiter, Salt Lake City; Sam Byrd, Redfor, Mich., and others who fired final training shots turned in par figures.

The first and second tournament choices, Byron Nelson of Toledo, O., and Harold McSpaden of Philadelphia, who between them have cleaned up on most of the big events this year passed up the last day of practice.

Tonight At Muny.

A double-bill of baseball and softball is up for Muny fans tonight, with Stop Nut and the Air Field Civilians holding up the baseball end, and league-leading Lincoln Steel softballers going up against Kaar Service. Tonight's program:

6 p. m.—Industrial league hardball, Air Field Civilians vs. Stop Nut.

6:45 p. m.—Jr. Leaguers, Golds vs. Consumers.

8 p. m.—AAA, Lincoln Steel vs. Kaar Service. Girls, Air Field Civ. vs. Cushmans; Telephone vs. Western Electric.

9 p. m.—AAA, Western Electric vs. Water & Light. Single-A, Neptune Raiders vs. General Tobacco; Bethany vs. Johnnies.

State Champion.

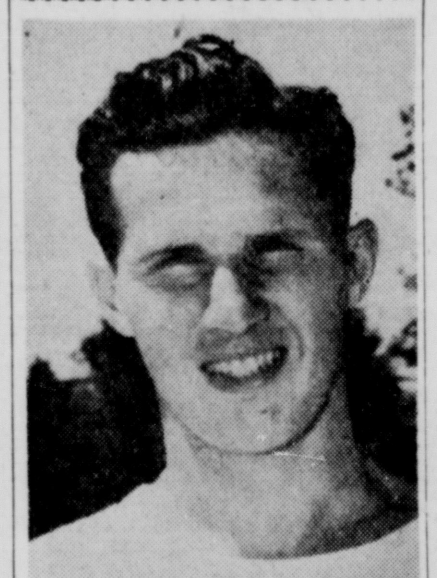

Lt. Bill Gillespie, representing the Grand Island air base, is the new men's singles champion in Nebraska tennis circles.

Gillespie bagged the 1944 title Sunday in the men's singles finals of the state tournament, in which he defeated Pvt. Maurice Perlo of the Lincoln Army Air Field in straight sets, 6-2, 6-0, 6-1.

Additional final results of Sunday's windup tournament program, played on the South street courts of the Lincoln Tennis club:

MEN'S DOUBLES.

Pvt. Maurice Perlo and Pvt. Lloyd Scott, Lincoln Army Air Field, beat Jack Ringwalt and Frank Pisasale, Omaha, 6-4, 6-0.

WOMEN'S SINGLES FINALS.

Emily Schossberger, Lincoln, beat Alice Egner, Omaha, 6-4, 6-3.

WOMEN'S DOUBLES.

Semi-finals.

Adele Egner and Joan Scribner, Omaha, beat Emily Schossberger and Marian Walasky, Lincoln, 6-3, 3-6, 6-2.

Finals.

Alice Egner and Mrs. Verona Davidson, Omaha, beat Adele Egner and Joan Scribner, Omaha, 6-4, 6-2.

JUNIOR SINGLES FINALS.

Jimmy Harris, Doane navy at Crete, beat Bill Barrett, Lincoln, 6-1, 6-0.

MIXED DOUBLES FINALS.

Mrs. Verona Davidson and Frank Pisasle, Omaha, defeated Jack Ringwalt and Alice Egner, Omaha, 6-3, 6-3

Bombers' New Title

Second Air Force Gridmen Will Play Football This Fall As the Superbombers.

COLORADO SPRINGS, Colo., August 14—The nation's unbeaten football Bombers of 1942 will be the Superbombers of 1944.

In keeping with the times, the Second Army Air Force gridiron team, Sun Bowl champion two years ago, has changed its name.

The team will be well titled, for the Superbomber had its beginning in the Second Air Force. Many months before the first B-29 rained its bombs on the Japanese homeland, preparations for its development were completed within the 2AAF.

The Second Air Force, largest in continental United States, is now training crews for the Superbombers as well as for other four-engine aircraft. With headquarters at Colorado Springs, it is the center of planning for the bulk of this country's four-engine bomber operational training.

The football Superbombers hope to go as far on the gridiron as the world's mightiest aerial weapon is going in the destruction of Japan.

Won Twelve Games.

Two years ago, the team was undefeated in 12 games and went on to topple Hardin-Simmons' Cowboys in El Paso's Sun Bowl. Back on the gridiron after a year's absence, the Air Force men expect even greater success under the helm of Major William B. (Red) Reese, who also coached the 1942 array.

Maj. Reese and an all-military staff of assistants will start practice tomorrow at Colorado Springs for a 13-game schedule which opens with Peru Naval V-12 station, Sept. 2, at Sioux City, Ia. The schedule:

September—2, Peru Naval V-12 Station at Sioux City, Ia.; 9, Colorado college at Colorado Springs; 16, open; 23, Whitman college at Boise, Ida.; 30, Colorado university at Boulder, Colo.

October 7, Iowa Seahowks at Lincoln, Neb.; 14, University of New Mexico at El Paso, Tex.; 21, North Texas Aggies at Odessa, Tex.; 25, Washburn university at Topeka, Kas.

November 4, Amarillo Air Field at Colorado Springs; 11, Fort Warren at Denver; November 18, University of Washington at Spokane, Wash., 26, Fourth Air Force at Denver.

Grabisch Sweeps Omaha Swim Meet

OMAHA, Aug. 14—(AP)—Arlene Johnson, Omaha Field club, and Ralph Grabisch, Lincoln, shared top honors in the mid-west AAU swimming meet here Sunday to help pile up scores, which brought their teams ot first and second place, respectively.

When the tally was totaled, the Omaha Field club team topped all opponents with a score of 65. Lincoln placed second with a 42 and Omaha Tech high was third with a 28.

Grabisch won the men's 50 and 100 men's free style dashes, the 100-meter backstroke and the 200-meter free style event.

Joe Cambria, Washington scout who imported all those Cuban diamond stars, is on an extended vacation. The government sent all of them back home when they decided against registering for the draft. Joe has renewed his prayer for peace. He's jobless.

BIG LEAGUE BOX SCORES

AMERICAN LEAGUE.

AT BOSTON.

St. Louis	ab	h	o	a	Boston	ab	h	o	a
Guttridge 2b	7	0	3	1	Culberson cf	6	5	2	0
Kreevich cf	6	2	9	1	Metkovich 1b	6	2	14	2
McQuinn 1b	6	2	5	0	Fox rf	6	1	2	0
Stephens ss	6	3	0	1	Johnson lf	5	1	3	1
Moore rf	5	1	4	0	Doerr 2b	6	1	1	3
Carilla lf	5	1	5	0	Tabor 3b	5	1	1	6
Christ'an 3b	4	2	1	1	Wagner c	4	2	7	0
Turner c	0	0	2	1	Partee c	1	0	3	0
Mancuso c	5	1	8	1	Newsome ss	3	1	3	1
Muncrief p	3	1	0	0	Bucher	1	0	0	0
Caster p	3	1	0	0	Lake ss	1	0	1	2
					Ryba p	1	0	1	0
					Hausmann p	1	0	1	0
					Barrett p	0	0	0	0
					Cronin	1	0	0	0
					Cecil p	1	0	0	2
Totals	50	14	37	6	Totals	48	14	39	17

One out when winning run was scored in 13th. Bucher batted for Newsome in ninth, Cronin batted for Barrett in ninth.

St. Louis .... 203 000 010 000 0—6
Boston .... 101 210 001 000 1—7

Runs: Kreevich, McQuinn, Stephens 3, Moore, Culberson 3, Metkovich, Doerr, Tabor, Wagner. Error: None. Runs batted in: Stephens 3, McQuinn 2, Christman 2, Johnson 2, Fox, Wagner, Newsome, Culberson, Doerr. Two base hit: Stephens, Caster, Culberson, Fox. Three base hit: Wagner, Metkovich. Home run: Stephens 2, McQuinn, Culberson, Doerr. Stolen base: Muncrief. Sacrifice: McQuinn. Left on base: St. Louis 13, Boston 6. Base on balls: Off Muncrief 1, Caster 1, Ryba 2, Hausmann 2, Cecil 2. Struck out: By Muncrief 6, Coster 3, Ryba 1, Hausmann 5, Barrett 1, Cecil 3. Hits: Off Muncrief 11 in 6 innings, Barrett 0 in 2-3, Caster 3 in 6 1-3, Cecil 4 in 4, Ryba 7 in 3. Hausmann 3 in 6 1-3. Hit by pitcher: By Cecil (Christman). Wild pitch: Ryba 1. Winning pitcher: Cecil. Losing pitcher: Caster.

Second Game.

St. Louis .... 001 50—6 9 0
Boston .... 000 01—1 5 0

Batteries: Potter and Hayworth; Woods, Terry and Partee.
Game called account Sunday law.

AT NEW YORK.

Chicago	ab	h	o	a	New York	ab	h	o	a
Moses rf	4	1	3	0	S'trnwis 2b	4	3	3	1
Haynes p	0	0	0	1	Metheny rf	4	1	4	0
Schalk 2b	4	0	4	3	Derry lf	3	1	3	0
Cuc'nelo 2b	0	0	0	0	Lindell cf	4	0	5	0
Carnett lf	4	0	2	0	Etten 1b	2	0	7	1
Hodgin 3b	4	1	0	2	Hemsley c	4	0	4	0
Trosky 1b	4	0	9	0	Crosetti ss	4	2	1	2
Tucker lf	2	1	4	0	Grimes 3b	3	1	0	1
Tresh c	3	0	0	0	Queen p	4	1	0	0
Webb ss	3	1	0	3					
Michaels ss	0	0	2	2					
Dietrich p	2	1	0	1					
Curtright rf	1	0	0	0					
Totals	31	5	24	12	Totals	32	9	27	5

Chicago .... 001 000 000— 1
New York .... 104 002 30x—10

Runs: Webb, Stirnweiss 3, Metheny 2, Derry 2, Etten, Crosetti, Queen. Error: Tresh, Lindell, Hodgin. Runs batted in: Derry 5, Moses, Crosetti, Grimes, Metheny. Three base hit: Crosetti. Home run: Derry. Stolen base: Stirnweiss 2. Haynes, Michaels, Trosky. Left on base: New York 4, Chicago 4. Base on balls: Off Dietrich 6, Queen 1. Struck out: By Queen 3. Hits: Off Dietrich 7 in 7 innings, Haynes 2 in 1. Losing pitcher: Dietrich.

Second Game.

Chicago ....306 100 010—11 13 1
New York ....000 300 000— 3 8 1

Batteries: Grove, Wade and Castino; Borowy, Roser, Johnson and Garbark.

AT PHILADELPHIA.

Detroit	ab	h	o	a	Phil'phia	ab	h	o	a
Cramer cf	4	1	3	0	Hall 2b	5	3	3	6
Mayo 2b	3	0	2	0	Garrison rf	5	0	3	0
Outlaw rf	4	0	3	0	Estalella cf	4	1	2	0
York 1b	3	0	6	1	Hayes c	4	2	3	1
Wakefield lf	4	0	3	0	Garbark c	0	0	1	0
Higgins 3b	3	0	1	4	Metro lf	3	1	3	0
Richards c	3	0	4	1	McGhee 1b	3	1	10	0
Hoover ss	2	0	2	3	Burns 3b	4	2	1	1
Newhouser p	2	1	0	0	Busch ss	4	1	1	4
Beck p	0	0	0	0	Black p	3	1	0	2
Ross	1	1	0	0					
Hostetler	0	0	0	0					
Mooty p	0	0	0	0					
Totals	29	3	24	9	Totals	35	12	27	14

Ross batted for Beck in eighth, Hostetler ran for Ross in eignth.

Detroit .... 000 000 010—1
Philadelphia .... 000 110 31x—6

Runs: Hoover, Hall, Garrison, Estalella, Hayes, Metro, Busch. Error: Busch, Hoover. Runs batted in: Burns 1, Estalella 1, Hayes 2, McGhee 1, Garrison 1, Cramer 1. Three base hit: Hall. Stolen base: Garrison. Sacrifice: Black. Left on base: Philadelphia 9, Detroit 6. Bases on balls: Off Black 4, Newhouser 3. Struck out: By Newhouser 3, Beck 1, Black 2. Hits: Off Newhouser 10 in 6 2-3 innings, Beck 0 in 1-3, Mooty 2 in 1. Hit by pitcher: By Black (Higgins). Losing pitcher: Newhouser.

Second Game.

Detroit ....013 000 020—6 10 1
Philadelphia ....000 000 000—0 7 1

Batteries: Trout and Richards; Flores, Wheaton, Scheib and Hayes, Garbark.

AT WASHINGTON.

Cleveland	ab	h	o	a	Wash.	ab	h	o	a
Rocco 1b	4	0	10	0	Case rf	4	1	3	0
Hoag cf	3	0	1	0	Myatt 2b	3	1	4	0
Seerey lf	4	1	4	0	Spence cf	4	0	4	0
Boudreau ss	4	0	3	4	Powell lf	4	2	4	0
Cul'bine rf	4	1	2	0	Kuhel 1b	4	2	9	0
Rosar c	4	0	2	2	Torres 3b	4	2	0	2
Peters 3b	3	2	1	2	Ferrell c	3	1	2	0
Mack 2b	3	0	0	4	Sullivan ss	3	0	1	6
Bagby p	3	1	1	2	Haefner p	2	0	0	1
Reynolds	0	0	0	0					
Totals	32	5	24	14	Totals	31	9	27	9

Reynolds ran for Cullenbine in ninth.

Cleveland .... 000 000 001—1
Washington .... 011 000 00x—2

Runs: Seerey, Myatt, Powell. Error: None. Runs batted in: Ferrell, Powell, Seerey. Two base hit: Peters. Home run: Seerey. Stolen base: Myatt. Left on base: Cleveland 5, Washington 7. Base on balls: Off Bagby 2, Haefner 1. Struck out: By Haefner 1, Bagby 2. Wild pitch: Bagby.

Second Game.

Cleveland ....000 000 001—1 10 1
Washington ....300 000 01x—4 14 1

Batteries: Poat, Harder and Schlueter; Wynn and Guerra.

NATIONAL LEAGUE.

AT ST. LOUIS.

Brooklyn	ab	h	o	a	St. Louis	ab	h	o	a
Koch 2b	4	1	1	3	Fallon 2b	4	0	5	[illegible]
B'd'ray cf-rf	4	1	2	0	Hopp cf	4	2	3	[illegible]
Galan lf	2	0	6	0	Musial rf	3	0	2	[illegible]
Walker rf	2	1	1	0	W.Cooper c	4	2	3	[illegible]
Rosen cf	2	0	2	0	Sanders 1b	4	1	10	[illegible]
Olmo 3b	4	1	0	1	Kurowski 3b	4	1	0	[illegible]
Schultz 1b	3	1	8	2	Litwhiler lf	3	1	2	[illegible]
Owen c	3	1	1	0	Marion ss	4	0	2	[illegible]
Bragan ss	2	0	2	1	Lanier p	3	2	0	[illegible]
Brown ss	1	0	0	1					
Sunkel p	2	0	1	0					
Chapman	1	0	0	0					
Warren p	0	0	0	1					
Totals	30	6	24	9	Totals	33	9	27	14

Chapman batted for Sunkel in eighth.

Brooklyn ....000 010 000—1
St. Louis ....000 400 00x—4

Runs: Schultz, Musial, Sanders, Kurowski, Litwhiler. Errors: None. Runs batted in: Sanders, Litwhiler 2, Kurowski. Two base hit: Sanders, Kurowski. Home run: Litwhiler. Left on base: Brooklyn 4, St. Louis 7. Base on balls: Off Sunkel 2, Lanier 2. Struck out: By Sunkel 1, Lanier 3. Hits: Off Sunkel 9 in 7 innings, Warren 0 in 1. Losing pitcher: Sunkel.

Second Game.

Brooklyn ....000 110 100—3 14 2
St. Louis ....340 000 00x—7 12 1

Batteries: McLish, Warren and Owen, Bragan; Brecheen, Schmidt and O'Dea.

AT PITTSBURGH.

Boston	ab	h	o	a	Pittsburgh	ab	h	o	a
Macon lf	5	2	0	0	Coscarart 2b	5	2	2	1
Holmes cf	5	0	1	0	Russell lf	4	1	1	0
Workman 3b	3	0	1	2	Barrett cf	5	2	6	0
Nieman rf	3	1	0	0	Elliott 3b	3	3	1	3
Masi c	4	0	5	2	Colman rf	4	0	2	0
Etchison 1b	2	0	9	1	Dahlgren 1b	3	0	6	2
Phillips ss	4	2	2	4	Gustine ss	4	4	4	4
Drews 2b	4	0	4	3	Lopez c	4	2	3	0
Tobin p	3	0	2	1	Sewell p	3	1	2	0
Wright	1	0	0	0					
Totals	34	5	24	13	Totals	35	12	27	10

Wright batted for Tobin in ninth.

Boston .... 010 000 000—1
Pittsburgh .... 220 000 31x—8

Runs: Masi, Coscarart 2, Russell, Barrett 2, Gustine, Lopez, Sewell. Error: Dahlgreen, Lopez, Nieman. Runs batted in: Barrett, Colman 3, Phillips, Lopez, Sewell, Russell 2. Two base hit: Elliott. Home run: Lopez, Sewell. Stolen base: Coscarart 2. Left on base: Boston 10, Pittsburgh 7. Bases on balls: Off Tobin 4, Sewell 4. Struck out: By Tobin 4, Sewell 3.

Second Game.

Boston ....000 000 100—1 6 0
Pittsburgh ....000 000 03x—3 7 1

Batteries: Hutchings, Cardoni and Hofferth; Ostermueller and Camelli.

AT CINCINNATI.

N. York	ab	h	o	a	Cincinnati	ab	h	o	a
Treadway rf	5	1	4	0	Williams 2b	4	3	3	2
Hausm'n 2b	4	0	2	1	Clay cf	2	0	3	0
Kerr ss	5	2	3	1	Walker rf	4	0	2	0
Medwick lf	3	0	3	0	McC'mick 1b	3	1	5	0
Lombardi c	3	0	3	1	Mueller c	3	1	2	0
Reyes 1b	4	4	5	0	Tipton lf	4	0	9	0
Rucker cf	4	1	3	0	Mesner 3b	4	2	1	4
Luby 3b	3	1	1	2	Miller ss	3	0	2	2
Fischer p	3	0	0	3	Shoun p	3	2	0	0
Jurges	1	0	0	0					
Hansen p	0	0	0	0					
Totals	35	9	24	8	Totals	30	9	27	8

Jurges batted for Fischer in eighth.

New York ....010 100 010—3
Cincinnati ....030 000 10x—4

Runs: Lombardi, Reyes 2, Williams, McCormick, Mueller, Miller. Error: Kerr, Walker. Runs batted in: Rucker, Williams, Mesner, Shoun. Two base hit: Kerr, Reyes, Rucker, McCormick. Stolen base: Mueller. Sacrifice: Clay, Shoun. Left on base: New York 9, Cincinnati 9. Base on balls: Off Fischer 3, Shoun 4. Struck out: By Fischer 1. Hits: Off Fischer 8 in 7 innings, Hansen 1 in 1. Hit by pitcher: By Fischer (Williams and Clay). Wild pitch: Shoun. Losing pitcher: Fischer.

Second Game.

New York ....000 000 200—2 5 5
Cincinnati ....000 403 20x—9 10 0

Batteries: Allen, Hansen, Adams and Mancuso; Konstanty and Mueller.

AT CHICAGO.

Phila.	ab	h	o	a	Chicago	ab	h	o	a
Mullen 2b	4	1	3	3	Hack 2b	4	0	0	4
Adams cf	3	0	3	0	Hughes ss	2	1	1	2
Lupien 1b	4	3	11	0	Merullo ss	2	0	3	3
Triplett lf	4	0	2	0	Cav'retta 1b	4	1	12	0
Wasdell lf	0	0	0	0	Nicholson rf	3	1	0	0
Northey rf	3	2	2	0	Dal'sandro lf	4	1	1	0
Letchas ss	3	1	0	5	Pafko cf	4	0	2	0
Shea c	2	1	2	0	Johnson 2b	4	2	4	6
Peacock c	0	0	3	0	Kreitner c	3	1	4	1
Stewart ss	3	0	0	2	Goodman	1	0	0	0
Lee p	2	0	1	1	Chipman p	3	0	0	2
Karl p	1	0	0	1					
Totals	29	8	27	12	Totals	34	7	27	18

Goodman batted for Kreitner in ninth.

Philadelphia ....010 101 000—3
Chicago ....000 002 000—2

Runs: Mullen, Lupien, Northey, Cavarretta, Nicholson, Dallesandro. Error: Lee, Hack 2. Runs batted in: Lupien, Northey, Letchas, Nicholson. Three base hit: Cavarretta. Home run: Northey. Sacrifice: Adams. Left on base: Philadelphia 2, Chicago 6. Base on balls: Off Lee 1, Chipman 2. Struck out: By Lee 1, Karl 3, Chipman 4. Hits: Off Lee 6 in 5 innings (none out in sixth), Karl 1 in 4. Winning pitcher: Lee.

Second Game.

Philadelphia ....100 040 020—7 14 4
Chicago ....000 021 201—6 9 3

Batteries: Kennedy, Karl, Schanz and Peacock; Passeau, Derringer, Vanderberg, Erickson and Williams.

AFTER signing as assistant coach of the Green Bay Packers, big George Trafton sold his managerial contract with Lightweight Willie Joyce to Charley Schuster of Hollywood... And Silent Sam Lampe has sold Slugger White to Benny Trotta and will concentrate on the tavern business.

The 20th Armored Division baseball club of Camp Campbell, Ky., has just about the best record of all service clubs, although its stars are from the small minor leagues and sandlots. It won 31 in a row.

Major League Leaders

NATIONAL LEAGUE.

Batting—Walker, Brooklyn, .355.
Runs—Musial, St. Louis, 87.
Runs batted in—Nicholson, Chicago, 85.
Hits—Musial, St. Louis, 149.
Doubles—Musial, St. Louis, 39.
Triples—Barrett, Pittsburgh, 15.
Home runs—Nicholson, Chicago, 26.
Stolen bases—Barrett, Pittsburgh, 17.
Pitching—Wilks, St. Louis, 10-1.

AMERICAN LEAGUE.

Batting—Doerr, Boston, .330.
Runs—Doerr, Boston, 84.
Runs batted in—Stephens, St Louis, 76.
Hits—Doerr, Boston, 136.
Doubles—Cullenbine, Cleveland, 30.
Triples—Lindell, New York, 9.
Home runs—Doerr, Boston, 15.
Stolen bases—Stirnweiss, New York, 36.
Pitching—Hughson, Boston, 18-5.

Golfers Qualify At Muny

A field of 62 municipal golfers teed off Sunday at Pioneers and played the qualifying round in the annual muny tourney.

Due to a mixup in the published tourney publicity, many intended contenders were victims of the erroneous belief that qualifying play would continue during the current week, As a correcting measure, Pro John Peterson of Pioneers announced today that any muny golfer who may wish to enter the tourney may complete arrangements to that effect by getting in touch with him by phone at 2-7813.

Frank's 74 Was Low.

Of the 16 low qualifiers in action Sunday, Emil Frank, the defending champion, turned in the low round of 74. Wilbert Everett, another former Pioneers titleist, scored an 81.

John Peterson will draft the pairings for match play not later than Wednesday of this week, which means that contenders who failed to qualify Sunday should contact him not later than Tuesday evening. The additional low qualifiers Sunday:

Don Spomer, 75; Hank Strauch, 77; Ervin Peterson, 78; Ed Maull, 78; Tom Dworak, 79; Harold Hein, 79; G. W. Buck (Crete), 80; Paul Biggey, 81; E. L. Barney, 81; Frank Salmon, 81; Oren Lamb, 82; Floyd Mosher, 82; Dick Spomer, 83; Fred Kissler, 84; Corp. Cruz Medellin, 84

American Association.

Milwaukee, 10-2; Toledo, 2-9.
St. Paul, 1; Louisville, 0.
Indianapolis, 7-7; Minneapolis, 6-1.
Kansas City, 4-3; Columbus, 3-11.

Pacific Coast League.

Portland, 4-3; San Francisco, 3-0.
San Diego, 4-7; Oakland, 0-2.
Sacramento, 3-3; Los Angeles, 2-6.
Hollywood, 11-10; Seattle, 4-3.

Juniors In Round 2 At York

YORK, Neb., Aug. 14—(AP)—The Oklahoma City Junior American Legion baseball team is scheduled to meet the undefeated Omaha Murphys tonight in the second round of the four-state regional American Legion Junior baseball tournament.

Last night, the Oklahoma state champions toppled Iowa's leading team from Mason City, 5-1, and the Murphys gave the Kansas champions from Topeka a 7-1 drubbing. The tournament is a double elimination contest.

In the losers' bracket, the Topeka All-Stars are scheduled to play the Mason City nine this afternoon. Last game of the evening will be played between the winner of the losers' bracket and the loser of the Oklahoma City-Omaha game. Sunday scores by innings:

Omaha Murphys 3 0 1 0 0 0 0 2 1—7 10 2
Topeka .... 0 1 0 0 0 0 0 0 0—1 3 1
Ferryman and Pazderka; Schroer and Diehl.
Oklahoma City .1 1 0 0 0 1 1 0 1—5 9 3
Mason City .....1 0 0 0 0 0 0 0 0—1 3 6
Morgan and Hoard; Dimarco and Zallek.

The Standings

AMERICAN LEAGUE.	W	L	Pct
ST. LOUIS	66	44	.600
BOSTON	59	50	.541
DETROIT	57	51	.528
NEW YORK	55	52	.514
CHICAGO	52	57	.477
CLEVELAND	53	59	.473
PHILADELPHIA	50	62	.446
WASHINGTON	46	63	.422

NATIONAL LEAGUE.	W	L	Pct
ST. LOUIS	77	28	.733
CINCINNATI	59	45	.567
PITTSBURGH	58	45	.563
CHICAGO	47	54	.465
NEW YORK	50	58	.463
BOSTON	43	62	.410
PHILADELPHIA	41	61	.402
BROOKLYN	43	65	.398

Rookie In Heroic Role

—HURLS RED SOX TO VICTORY—

By LEROY ATKINSON.

BOSTON, Aug. 14—(AP)—Perhaps it might be too flippant to mention the ride of Paul Revere in the same breath with the sky ride to triumph of Mr. Rex Cecil, big blond 27-year-old Red Sox rookie pitcher from the San Diego Padres of the Pacific Coast league.

But the color-splashed rookie probably made transportation and sports history of some sort during the week-end when he came down from the skies to beat the league-leading St. Louis Browns the first time he ever stepped into a major league ball park.

Acquired by the Red Sox as an emergency replacement for Tex Hughson—18-game winner who has left to join the navy—Cecil hurried to the airport Friday afternoon at San Diego and started for Boston.

PRIORITY GOT HIM.

Several hours later, the pitcher was tossed off the plane in Tucson, Ariz., because of a military priority on space.

He trudged the streets of Tucson for several hours, searching for lodging, while, in Boston, Red Sox and airline officials pulled strings to start him on his way once more.

Finally, Cecil left Tucson late Saturday afternoon on another plane and arrived in Boston Sunday afternoon. Not once on the trip from the Pacific coast to Boston had Cecil enjoyed sleeping-plane accommodations. Instead, he sat straight up and dozed in head-nodding snatches.

In Boston on Sunday afternoon, he leaped off the plane, actually kissed the aircraft a fond farewell and was hustled into a taxicab by Miss Barbara Tyler, secretary to Eddie Collins, Red Sox general manager.

RUSHED TO BALL YARD.

He was rushed to Fenway Park, where the second place Red Sox were in combat with the first-place Browns in 100-degrees of heat as part of a Sunday doubleheader opener.

Never before had Cecil been in a major league park or seen a major league game.

With the score tied at 6-all and two out, the green recruit went on the mound to face the Browns in the tenth inning.

Al Zarilla bunted safely on Cecil's curve, Mark Christman was hit by a pitched ball and Frank Mancuso walked. The bases were filled. Then, with two out, Cecil threw three straight balls at Don Gutteridge before he caused that worthy to fan to retire the league leaders scoreless.

DOERR'S HOMER DID IT.

Well, that was Cecil's first inning in the majors. He continued onward, pitching in all four innings, yielding four hits; walking three batters to come up with his first major league triumph, 7-6, in the thirteenth inning on the echo of Bobby Doerr's homer.

Around and around Mr. Rex Cecil, the Boston fans swirled.

He was a hero. What were his plans?

"Plans? I gotta find myself a room somewhere in this man's town," quoth he nonchalantly, and ambled away.

The SCOREBOARD

SUNDAY RESULTS.

American League—
New York, 10-3; Chicago, 1-11.
Washington, 2-4; Cleveland, 1-1.
Philadelphia, 6-0; Detroit, 1-6.
Boston, 7-1; St. Louis, 6-6.

National League—
Cincinnati, 4-9; New York, 3-2.
St. Louis, 4-7; Brooklyn, 1-1.
Pittsburgh, 8-3; Boston, 1-1.
Philadelphia, 3-7; Chicago, 2-6.

MONDAY GAMES.

American League—
Chicago (Humphries) at New York (Zuber or Bonham).
Cleveland (Gromek) at Washington (Leonard); night.
Detroit (Gorsica) at Philadelphia (Newsom); night.
St. Louis (Galehouse) at Boston (O'Neil).

National League—
New York (Brewer) at Cincinnati (Heusser of Carter).
Brooklyn (Davis) at St. Louis (Cooper).
Boston (Andrews) at Pittsburgh (Roe).
Philadelphia (Raffensberger) at Chicago (Fleming).

TRUCK SELLERS ASKED TO LIST SAME WITH ODT

... To Aid Buyers

For the purpose of assisting truck operators in need of used trucks, but unable to locate one, the Lincoln maintenance advisory committee to the ODT is requesting truck dealers to list trucks for sale each week with the ODT, W. R. Smiley, chairman, announced Monday.

V. J. Hons, district manager of the Omaha ODT office, has stated that his office would be glad to compile these lists weekly and furnish to operators in need of replacement equipment, Mr. Smiley said.

"Because of the shortages of new, as well as used trucks, I feel this service will be of considerable value to truck operators and urge all dealers to cooperate in this program by immediately forwarding descriptive lists of their used salable trucks to the Omaha ODT Office, 311 City National Bank Building, Omaha 2," Mr. Smiley said.

Edgar Bergen Will Wed Powers Model

HOLLYWOOD, Aug. 14—(INS)—Edgar Bergen, screen and radio comedian and Charlie McCarthy's "pa," admitted today that he will marry Frances Westerman, New York artist's model, "perhaps some time in October."

Bergen, who telephoned the news to Hollywood friends, will arrive from New York today.

"I am in love with Frances and expect to marry her," he said, "but not immediately. She has a job as a Powers model and she wants to have a little fling at her career first. I go back in October to do a show from New York and to see her."

Asked if October was the wedding month, he said "perhaps..."

Chapman Joins Lincoln AP Bureau

John H. Chapman, a veteran Associated Press reporter of political and state government news, today joined the Lincoln AP bureau staff.

Transferred here from the Des Moines, Ia., bureau where he had served as the statehouse reporter for seven years, Chapman will be assigned to the Nebraska capitol under correspondent Randall W. Blake.

Chapman, with Mrs. Chapman and their young son John, will make their residence in a house they have bought here.

The Mayans smoked pipes about 2,000 years ago.

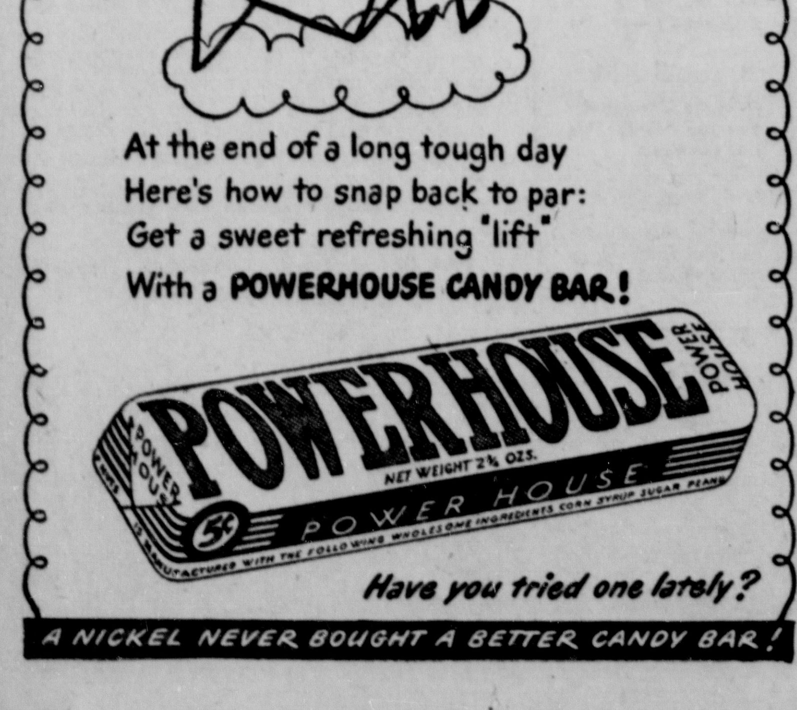

STARTING NEXT WEEK

RUNNING RACES
With the MUTUELS
AUG. 22 to SEPT. 9
Daily Except Sunday
Purses increased 25%. Daily Purses over $1600.00. Electric Starting Gate will be used. Racing officials expect more than 400 horses to participate in the race meet.
TWILIGHT POST TIME 4 P. M.
Nebr. State Fair Track
Lincoln, Nebr.
Adm. 50c plus 10c tax—Total 60c
BUY MORE WAR BONDS

For The Campus

8691
12-20

An autumn Princess frock with a clever new treatment to the front panel—notice the squared-off neckline the clean-as-a-whistle look the double row of big buttons give to it! It's perfect for sleek dark woolens, for lightweight jerseys.

Pattern No. 8691 is in sizes 12, 14, 16, 18 and 20. Size 14, three-quarters sleeves, requires 3⅝ yards of 39-inch material; 1¼ yard machine made ruffling to trim.

For this pattern, send 20 cents, in COINS, your name, address, size desired, and the PATTERN NUMBER to Today's Pattern Service, Lincoln Star, 530 S. Wells, Chicago 7 Ill.

The new fall and winter issue of "FASHION" is now ready—32 pages. It's a complete guide to your fall and winter wardrobe. Send for your copy. Price 15 cents.

Mayor LaGuardia Says 20 Million To Be Unemployed

NEW YORK, Aug. 14—(INS)—Mayor F. H. LaGuardia advocated today a post-war adjustment policy in which veterans and war workers would share equitably the jobs available.

He forecast a pool of 20 million unemployed—10 million returning veterans and 10 million war workers made idle—and urged federal and local governments to work toward a distribution of jobs equally between the two groups "to avoid friction."

The New York mayor asked unions to admit demobilized soldiers without excessive fees.

Ration Calendar

Needs should be anticipated and all applications sent by MAIL to the board at least one week in advance. Office Hours: Monday through Friday, 10 a. m. to 2:30 p. m.; Saturday, 9 a. m. to 12 noon.

The board also requests that all personal office calls be confined to actual emergencies. Mail requests given priority.

Price panel meetings every Monday, 7:30 p. m., second floor at 1220 N. open to public.

SUGAR: Sugar stamps Nos. 30, 31 and 32 on last page of War Ration Book IV are good for five pounds indefinitely. Applications for the first allotment of canning sugar must be accompanied by "SPARE" Stamp No. 37, (not "SUGAR" Stamp No. 37). Application may be made for all or part of your canning sugar up to February 28, 1945. Stamp No. 40 good for 5 lbs. of canning sugar up to February 28, 1945.

PROCESSED FOODS: Blue Stamps, War Ration Book IV, A8 through F5 good for 10 points indefinitely B5, C5, D5, E5 and F5 good through August.

MEATS: Red Stamps, War Ration Book IV, A8 through Z8 valid indefinitely. All meats, except beef steaks, roasts and lamb are still point free. A5, B5 and C5 good through August 27.

FATS: Your grocer will pay 4 cents and 2 Red Points a pound for household salvage fats and greases.

SHOES: Aeroplane Stamps No. 1 and No. 2 from War Ration Book No. 3 are good for one pair of shoes each for an indefinite period. Stamps interchangeable within the family—loose stamps not valid.

GASOLINE: "A-12" coupons, valid for 3 gallons each, became valid June 21, but must last until Sept 21. "B-3" and "C-3" and "B-4" and "C-4" coupons good for 5 gallons each.

FUEL OIL: You should return your re-application for 1944-45 heating rations to your local Ration Board at once.

TIRES: Provided you have an essential occupation preference and your local ration board has sufficient allotment you will be eligible for Grade 1 tires.

Grade III tires are available without quota restrictions. Your local ration board will issue certificates if used tires are available in your county.

STRANGE AS IT SEEMS — By John Hix

DAILY CROSS WORD PUZZLE

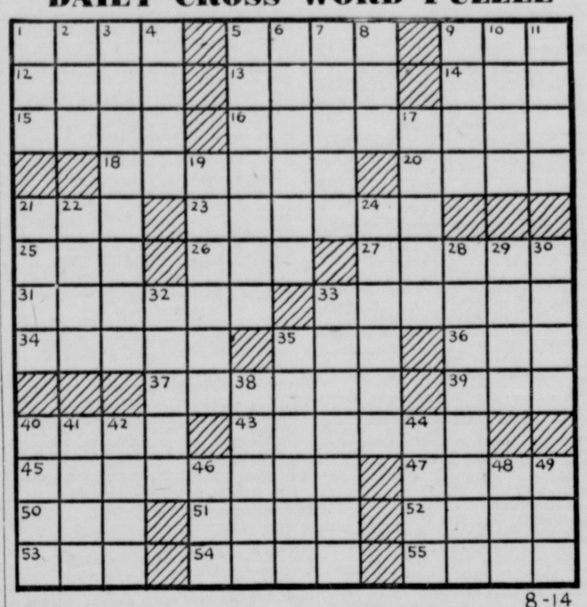

8-14

HORIZONTAL
1. flaccid
5. overcome
9. macaw
12. of grandparents
13. sea bird
14. small cake
15. estuary of Amazon
16. least audible
18. aim
20. thought
21. purchase for hoisting anchor
23. silver (archaic)
25. blackbird
26. short piece of connecting pipe
27. delight
31. out-of-the-way
33. honorary promotion of officer
34. reside
35. for
36. hotel
37. item
39. inhabitant of Mindanao
40. merge
43. painter
45. bonded warehouse
47. river in France
50. trouble
51. stuff
52. Old World crow
53. line
54. woody plant
55. poker stake

VERTICAL
1. ripple against
2. European mint
3. marine
4. scheme
5. arbitrator
6. reddish-yellow
7. combine
8. meaning of prefix deca-
9. not up and about
10. trick
11. pier
17. name
19. gossip
21. comb wool
22. once more
24. oil from the bitter orange
28. flying
29. portable lodge
30. borough in Pa.
32. having existed longer
33. breakable
35. pledge of honor
38. swinelike animal
40. apprehension
41. unfasten
42. pack
44. North American rail
46. newt
48. drunkard
49. piece out

Answer to Saturday's puzzle.

RAP		CARTS				SAT						
AIR		ONION				AVA						
GLEAMED				EATEN								
		STEW				MARA						
SLEET				LIKENED								
PENS			LUTES				NO					
ANT		WANED				FAT						
DE		SINGS				PATE						
ESSENCE				DENES								
	WADE				MARC							
AMATI				TONTINE								
LEI		NAIVE				EEL						
INN		GILES				SOD						

8-14

Average time of solution: 28 minutes.
Dist by King Features Syndicate, Inc.

Sugar Stamp 33 Good For 5 Lbs. After August 31

Sugar stamp No. 33 in war ration book four will be good for purchase of five pounds of sugar, beginning Sept. 1, the office of price administration announced Monday.

Like other sugar stamps now being used, stamp No. 33 will be valid indefinitely. Stamps now good for five pounds each are No. 30, No. 31 and No. 32.

Sugar stamp No. 40 is good for five pounds of canning sugar through February 28, 1945.

It is the policy of OPA to validate a sugar stamp every 2½ months.

Bricquebec, near Cherbourg in France, is the site of town walls built in the 11th century.

BRAIN TWIZZLERS

By Prof. J. D. Flint

Get out your decoder because here's another deciphering gem. We mean gem, too, because this is a criminal case in which an organized gang of thieves got away with a lot of valuable jewels. Here's a list of some of the things they got.

1. NQFVUCN
2. DPFKB
3. YFDDWQKD
4. KZMR
5. HUDFJ
6. PVPKFBN
7. UCRI
8. AFNP
9. UDFB

A good decoder probably could get these in twelve minutes. How about you?

ANSWER TO SATURDAY'S TWIZZLER

Eighteen dollars divided by one-half is thirty-six dollars.

(Protected by John F. Dille Co.)

1,500 At Governor's Day Program At Guard Encampment

ASHLAND, Neb., Aug. 14—(AP)—Ideal weather and a military program that went off on exact schedule highlighted the governor's day program at the state guard encampment yesterday, when an estimated 1,500 persons turned out to visit relatives and friends at nearby Camp Ashland.

A regimental parade and radio broadcast from the camp climaxed the day's activities. Scattered thundershowers, which wet down areas in the vicinity of the camp, did not reach the guard encampment.

Among visitors at the encampment were Gov. and Mrs. Dwight Griswold, Guard Adjutant General Guy N. Henninger, Maj. Gen. C. H. Hart, jr., and Col. George R. Carr, both of the staff of the seventh service command.

To . . .
"PLAY THE GAME"
One Must Dress Fittingly!
ARE YOU PREVENTED FROM DOING SO BECAUSE OF—
PSORIASIS

Do you intentionally deny yourself of many summer recreations, because sport clothing will reveal ugly psoriasis lesions? If so, try *SIROIL* which tends to remove the crusts and scales of psoriasis when external in character and located on the outer layer of the skin. If or when your psoriasis lesions recur, light applications of *SIROIL* will help keep them under control. Applied externally, *SIROIL* does not stain clothing or bed linens, nor does it interfere in any way with your daily routine. Try it. Certainly it's worth a trial, particularly since it's offered to you on a two-weeks'-satisfaction-or-money-refunded basis.

SIROIL LABORATORIES, INC.
DETROIT 26, MICHIGAN

SIROIL AT ALL DRUG STORES

Amusement Park Burns

. . . ACROSS HUDSON FROM N. Y.

NEW YORK, Aug. 14—(INS)—The third major fire in the New York metropolitan area within three days left Palisades amusement park mostly in ruins today as more than 100 persons nursed injuries, 25 of them seriously hurt.

Three-quarters of the amusement park, situated across the Hudson river from upper Manhattan, lay in ruins and the financial loss was estimated at between a half and three-quarters of a million dollars, besides 100 or more automobiles destroyed.

A Hoboken pier in the Hudson burned Friday and half of Luna park at Coney island was swept by a blaze Saturday. Seven persons were missing today as a result of the Hoboken fire, where 125 suffered smoke poison and minor burns.

Flames originated under the Virginia reel, a thrill riding device, swept the heart of the 12-acre Palisades park and drew 20 fire companies and many ambulances. The blaze soon became a fiery spectacle that attracted thousands of watchers to Manhattan's west side river drive and apartment roofs.

Most seriously injured in the blaze were five girls riding a fiery car down the steep zig-zag path of the Virginia Reel, and a soldier who rescued them. A Sunday afternoon crowd estimated at 35,000 fled the flames, including hundreds in the artificial surf swimming pool who scurried to safety in swim trunks.

Golden Wedding

BLUE SPRINGS — Mr. and Mrs. A. Hand, old residents of this city, observed their golden wedding anniversary at their home Sunday. They kept open house for their friends from 2 until 5 p. m. A fine dinner was served for the occasion.

—WAR IN ITALY—

8th Takes Frontons

. . . Rest of Front Quiet

ROME, Aug. 14—(AP)—Eighth army troops have captured Frontons, 27 miles inland from the Adriatic coast in the Appennines, in the only major advance along the Italian front, headquarters announced today.

Sniping died down within Florence, enabling allied military government officials to supply the stricken city with food, water and other necessities without major difficulty, the allied command said.

Empoli, the Arno river city west of Florence, fell to the Eighth army without a fight yesterday. Although enemy movements were observed on the north side of the Arno near Pisa in the Fifth army sector, there was only scant fighting on the whole front.

Mediterranean allied air forces, hammering for the third successive day at German defenses in southern France, struck at Rhone river bridges and coastal installations yesterday. Objectives in north Italy also were hit.

Kill Your Piles!

Of course you can't shoot Piles, but within a few minutes after the first application, **China-Roid** usually starts fighting the agonies of Piles in 3 ways: 1. Soothes and eases pain and itching. 2. Helps shrink sore, swollen tissues. 3. Promotes healing by comforting irritated membranes and alleviates nervousness due to Piles. Has helped thousands while they worked and enjoyed life in greater comfort. Get **China-Roid** from your druggist today under positive guarantee of complete satisfaction or money back. Don't wait. Fight your Pile misery with **China-Roid** today. *Tear this out: take it to your druggist. Be sure to get genuine, guaranteed* **China-Roid**, *a Knox Company Quality Product. If he is sold out, ask him to order it for you.* **Only 75c.**

The chief rail trunk line of Jajan runs along the east coast of Honshu island.

PEPTO-BISMOL

when your stomach is **UPSET**

Be gentle with upset stomach. Don't add to the upset with overdoses of antacids or harsh physics. *Soothing* PEPTO-BISMOL is not laxative, not antacid. It helps calm and soothe upset stomach. Pleasant to the taste—children like it. *Ask your druggist for PEPTO-BISMOL when your stomach is upset.*

A NORWICH PRODUCT

DICK TRACY— UNDER COVER — By CHESTER GOULD

THE GUMPS— BLACKOUT! — By GUS EDSON

BRINGING UP FATHER— By GEORGE McMANUS

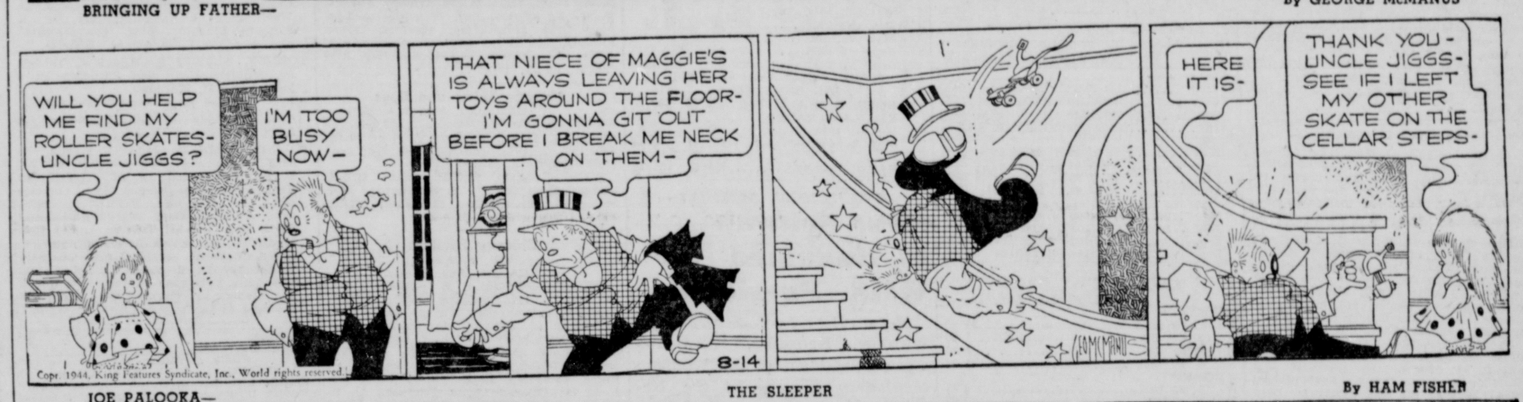

JOE PALOOKA— THE SLEEPER — By HAM FISHER

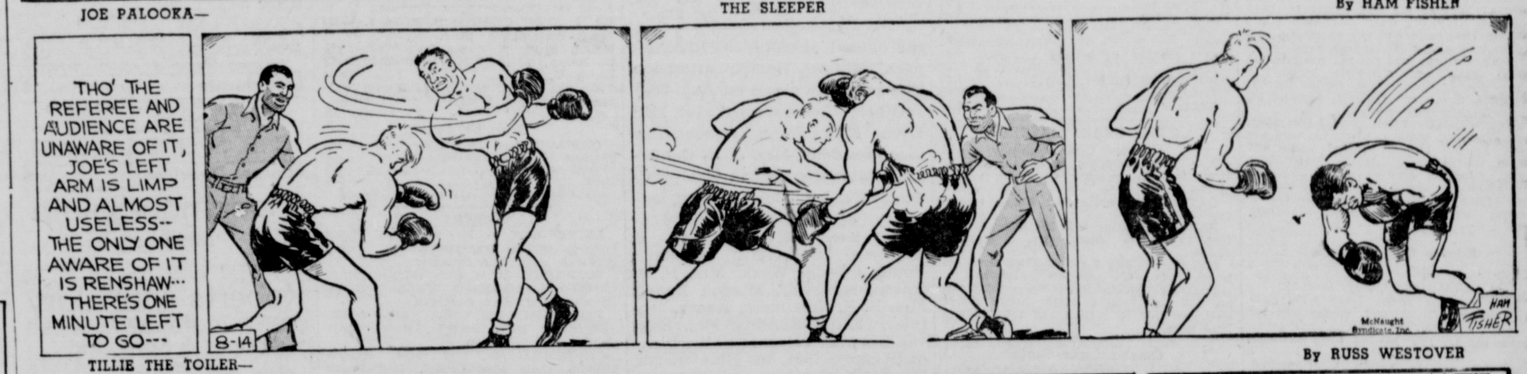

TILLIE THE TOILER— By RUSS WESTOVER

SKIPPY— By PERCY L. CROSBY

DONALD DUCK— By WALT DISNEY

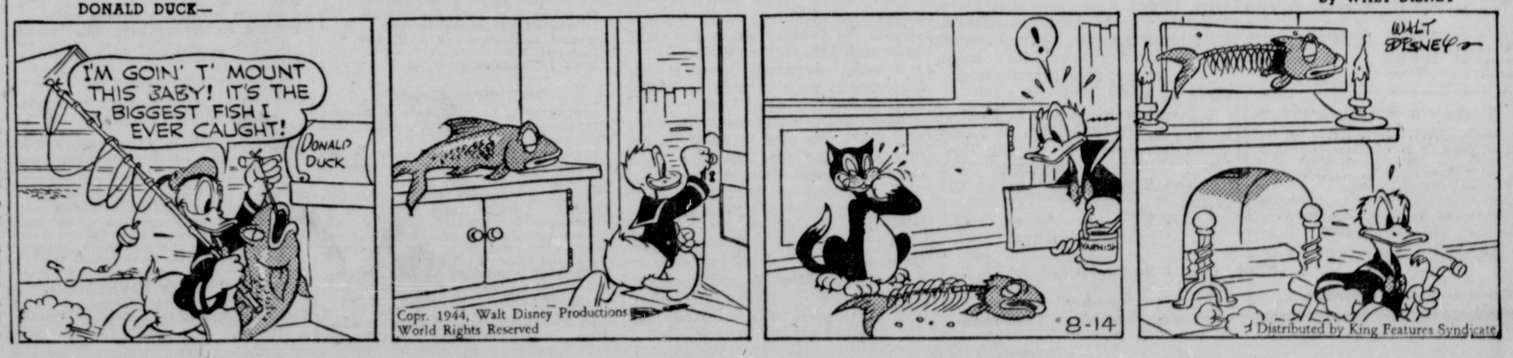

Motors, Selected Industrials Gain

—Livestock—

Hogs Steady And Active

OMAHA, Aug. 14—(AP)—

HOGS—Salable 11,000; very active, fully steady; complete early clearance; good and choice 170-240 lbs, $14.45, the top and eiling; cheavier butchers, sows and stags mainly $13.70; good and choice 140-160 lbs. and medium 160-240 lbs., $13.75@14.45.

HOGS—Good and choice 140-160 lbs., $13.75@14.45; good and choice 160-180 lbs., $14.25@45; good and choice 180-200 lbs., $14.45 only; good and choice 200-220 lbs., $14.45 only; good and choice 220-240 lbs., $14.45 only; good and choice 240-270 lbs., $13.70 only; good and choice 270-300 lbs., $13.70 only; good and choice 300-330 lbs., $13.70 only; good and choice 330-360 lbs., $13.70 only; medium 160-220 lbs., $13.75@14.45.

SOWS—Good and choice 270-300 lbs., $13.75 only; good and choice 300-330 lbs., $13.70 only; good and choice 330-360 lbs., $13.70 only; good and choice 360-400 lbs., $13.70 only; good 400-450 lbs., $13.70 only; good 450-550 lbs., $13.70 only; medium 250-550 lbs., $13.25@13.70.

CATTLE—Salable 14,000; calves salable 1,200; grain fed steers and yearlings in light supply, steady to strong; other killing classes and stockers and feeders steady; cows in liberal supply and many unsold late; choice 965 lb. fed yearlings steers $17.50; other good to choice fed steers $15.50@17.25; fed good grass cows $11.00@12.00; four loads choice 2 year old feeder steers $14.35; good to choice yearlings stockers, $11.25@13.00

STEERS—Choice 700-900 lbs., $16.25@17.50; choice 900-1100 lbs., $16.50@17.75; choice 1100-1300 lbs., $16.75@17.75; choice 1300-1500 lbs., $16.75@17.75; good 700-900 lbs., $14 50@16.50; good 900-1100 lbs., $14 75@16.75; good 1100-1300 lbs., 14.75@16.75; good 1300-1500 lbs., $15 00@16.75; medium 700-1100 lbs., $15.50@14.75; medium 1100-1300 lbs., $12.00@14 75; common 700-1100 lbs., $9.00@11.50.

HEIFERS—Choice 600-800 lbs., $15 50@16 50; choice 800-1000 lbs., $15 75@16.75; good 600-800 lbs., $14.00@15 75; good 800-100 lbs., $14.00@15.75; medium 500-900 lbs., $10 00@14.00; common 500-90 lbs., $8 00@10.00.

COWS—$11.00@12.75; medium, $8.75@11.00; cutter and common, $6.00@8.75; canner, $4.75@6.00.

BULLS—Beef good, $10.75@12.25; sausage, good $9.75@10.50; medium, $8 25@10 00; cuter and common, $6.75@8 25.

VEALERS—Good and choice $12 00@14 50; common and medium, $8.00@12.00; culls, $6.50@8.00.

STOCKER AND FEEDER STEERS—Choice 500-800 lbs., $12.25@13.50; choice 800-1050 lbs, $1275@14|35; good 500-800 lbs., $10.75@12.75; good 800-1050 lbs., $11.25@13.25; medium 500-1000 lbs., $8 75@11.25; common 500-900 lbs., $7.50@9.75.

CALVES—Good and choice 500 lbs., down, $10.50@13 50; common and medium 500 lbs. down, $8 00@10 50. cull 500 lbs., down, $6 50@8.00.

HEIFER CALVES—Good and choice 500 lbs., down, $10 00@12.50; medium and good, $8 00@10.00.

STEER CALVES—Good and choice 500 lbs. down, $10.75@13.50; medium and good, $9 00@10.75.

COWS—Medium and good, $6.50@8.50.

SHEEP—Salable 10,000; slaughter classes unevenly steady to 25c lower; good and choice spring lambs, $13.50@75; best natives $13.50; good and choice shorn slaughter ewes mostly $4 50@75; feeding lambs and yearlings steady; good and choice western lambs, $12 75@13 25; shorn yearling feeders, $10.40@85.

SPRING LAMBS—Good and choice $13.50@75; medium and good, $11.75@13.00; common, $9.00@11.50.

EWES—Good and choice $4.50@75; common and medium, $3.00@4.25;.

FEEDING LAMBS—Good and choice, $12.25@13.25.

Chicago Livestock

CHICAGO, Aug. 14—(AP)—

All hogs sold out early today in active, steady training. Good and choice fed steers gained 25 cents over the decline of late last week. Trading on loads was slow, bidding was 25 cents lower on all classes.

(W. F. A.)

HOGS—Salable 11,000; total 15,000; very active, all hogs sold early; fully steady; good and choice 160-240 lbs., $14.75; weights over 240 lbs. and all sows $14.00.

CATTLE—Salable 13,000; salable calves, 1,000; good and choice fed steers and yearlings 25c higher; supply choice offerings small; general killing quality plainest of season for Monday; common and medium grades very slow, uneven, mostly steady to 25c over distress sales late last week, top fed steers $18.00; next highest price $17.90 paid for long yearlings; light yearlings $17.65; bulk slaughter steers $13.75@17.00; heifers steady to strong, best $17.00; bulk $12.50@16.00; beef cows steady to weak, canners and cutters weak to 25c lower; bulls weak; vealers steady at $15.00 down; stocker and feeder market strictly a dry weather affair, demand all grades and weights limited.

SHEEP—Salable 2,000; total 5,000; slow, asking steady, bidding weak to fully 25c lower on all classes; sorted good and choice native spring lambs held above $14.00, generally bidding $13.50 down on most small lots grading medium to choice; good shorn yearlings held above $11.50; bidding $4.75 down on shorn slaughter ewes.

Kansas City Livestock

(W. F. A.)

KANSAS CITY, Aug. 14—(AP)—

HOGS—Salable 3,000; total 3,150; active, steady. Good and choice 180-240 lbs., at $14.50, 241 lbs. up and sows mostly $13 75, few 140-170 lbs., $13 50@14 45.

CATTLE—Salable 27,000, total 28,500; slaughter steers mostly steady, fairly active on kinds grading good or better; other killing classes steady to weak. Good and choice fleshy heavy feeder steers and feeder heifers steady but slow on other replacment classes, weak to 25c lower, some bids off more. Light run native fed steers, around six loads strictly good and choice $16 50@17 00, scattered loads medium and good, $13 75@15.50. Weighty white-face grass fat steers, $14 00, supply largely common and medium eligible around $11.00@13.25, few common, $9 50@10 00. Very few fed yearlings, load lots smooth yearling grass heifers, $12 00@75, bulk common and medium $8.00@11.75. Good cows held, $11.50 and above with supply small, sales common and medium largely, $7 50@10.00, canners and cutters, $5.00@7.00 common and medium bulls, $7 50@9 25, odd good beef kind to $11.00. Several loads good and choice meaty feeder steers, 950 lbs., up, $13.75@14.00, heavies held around, $15 00, liberal number meduim and good steers eligible $9 50@12 50, few common stockers, $7.75.

Denver Livestock

(W. F. A.)

DENVER, Aug. 14—(AP)—

HOGS—Salable 1,500; active, mostly steady; good and choice 180-240 lbs., $14.75 the top and ceiling; few comparable lighter weights $13.50@14.00; butchers above 240 lbs mostly $14.00; sows $13.00@75.

CATTLE—Salable 5,500; calves salable 800; grain fed classes fairly active, steady to strong; spots higher on steers; other slaughter classes slow, about steady; stocker little changed; 2 loads choice light steers $17.00; other medium to good grades $14.00@16.85; good heifers $15.50@16.00; few sales cows $10.00@12 00.

FIRE ALARMS

Sunday.

1:02 a. m., 434 South 9th. Grease, in stove canopy, no damage.

10:09 a. m., 1429 North 10th. Auto, no damage.

1:47 p. m., Boy Scout camp. Grass, no damage.

2:11 p. m., 49th between Randolph and J Grass, no damage.

4:31 p. m., 10th and E. Grass, no damage.

7:24 p. m., 1611 O. Overheated motor, slight damage.

7:50 p. m., 1018 South 13th. Leaky refrigerator, no damage.

Today's Cash Prices

Hens ... Lb. 18c
Springs ... Lb. 23c
Stags ... Lb. 15c
No. 1 Eggs ... Doz. 27c
Grade A Sweet Cream ... Lb. 53c
No. 1 Churning Cream ... Lb. 48c

Plenty of Parking Space Reserved for Our Patrons

Beatrice Creamery Co.
720 L Street
Lincoln, Nebraska

NEW YORK STOCK LIST

NEW YORK, Aug. 14—(AP)—New York stocks closed today:

	Close	Net Chg.
Amer. Crystal Sug.	17¼	+ ⅛
Amer. Smelt & Ref.	40½	+ ⅛
Amer. Sugar	47	+ ½
Amer. Tel. & Tel.	162⅞	+ ¼
Amer. Tob B	72	+ ¾
Anaconda	26	...
Armour Ill.	6	...
Atch T & SF	66	— ¾
Beatrice Creamery	35¾	...
Case, J. I.	36½	+ ½
Col. G & El.	4⅞	...
Chrysler	91¾	+ ⅝
Com Solv.	16⅜	...
Comm Edison	27⅞	— ⅛
Corn Prod.	59⅞	+ ¼
Curtiss Wright	5¼	...
Dupont	155	...
El Auto Lite	43¾	+ ¼
Gen. Cable	6¾	...
Gen. Electric	38¼	— ⅜
Gen Foods	42¾	— ⅛
Gen. Motors	62⅞	+ ⅜
Graham Paige Motors	5⅜	+ ¼
Gt. Western Sug.	27⅜	+ ⅛
Homestake	45¼	...
Int. Harv.	78¾	...
Montgom Ward	48¾	+ ⅜
Nash Kelv.	15⅞	...
Packard	6	...
Param Pictures	26¾	— ½
Penney, J. C.	105	+ ⅛
Penn, R. R.	29¼	...
Phillips Pet.	44⅝	— ⅝
Radio	11	...
Repub. Steel	19¼	— ⅛
Safeway Stores	51¾	+ ½
Sears Roebuck	95⅝	— ¼
Sinclair Oil	14⅛	+ ½
Skelly Oil	38⅛	— ¼
Socony Vacuum	13⅝	+ ⅛
Standard Oil Ind.	32½	+ ⅛
Standard Oil N. J.	56	+ ½
Studebaker	18⅝	+ ⅛
Swift & Co.	30	...
Texas Corp.	48¼	+ ½
Tri-Cont Corp	4⅞	+ ¼
Union Pacific	109¾	— ¼
United Airlines	31⅝	+ ⅜
U. S. Gypsum	79	— ½
U. S. Rubber	50	— ¼
U. S. Steel	58¾	— ¼
West Un Tel	47¼	— ¾
Woolworth	42⅜	+ ⅛
N. Y. CURB CLOSE:		
Cities Service	14¾	— ⅛
El Bond & Sh	10⅝	+ ⅛
Ford Mot Ltd	5⅜	+ ⅛

—Grains—

Wheat 1-4c Off To 1-8c Higher

CHICAGO, Aug. 14—(AP)—

Selling hit the rye pit today, dropping prices as much as a cent at times to new seasonal lows for December and May contracts before a rally recovered most of the losses. The rye action affected wheat adversely but oats showed independent strength most of the time.

Favorable war news on the European and Pacific fronts discouraged longs from holding rye. There were contending indrougth being offset by the war news fluences in the market, continued corn belt and harvesting of the spring wheat crop in the northwest and in Canada.

Corn bookings were reported at 145,000 bushels, fairly heavy.

Wheat closed ¼c lower to ⅛c higher, September $1.53⅝, after September and May had equalled seasonal lows. Oats were up ⅛ to 1⅛ cent, September 69¾@⅞c. Rye rallied to close ⅛ off to 1¾ cent up, September $1.04⅝@½, after December and May had hit seasonal lows at $1.02¼ and $1 03⅝, respectively. Barley was ⅛ to ⅜c higher, September $1.11.

Chicago Range of Prices

(From Lamson Bros. & Co., 335 Stuart.)

	Open	High	Low	Close	Sat
Wheat:					
May	154	154⅛	153⅝	154	154⅛
July	150⅞	151⅛	150½	150¾	150⅞
Sep.	153⅜	153½	153⅛	153⅜	153⅝
Dec.	153¾	153¾	153⅜	153½	153⅝
Oats:					
May	66¼	66¼	65¼	65⅞	65⅝
July	64	64⅛	63½	63⅞	63⅜
Sep.	69⅛	69⅞	68½	69⅞	68⅜
Dec.	66¾	66¾	66	66⅝	66¼
Rye:					
May	104¾	105	103⅝	104⅞	104¾
July	103¾	103⅞	102¾	103¾	103¾
Sep.	103⅛	104½	102¼	104½	102⅞
Dec.	103⅜	104	102¼	104	103¼

LINCOLN CASH GRAIN

LINCOLN, Aug. 14—

WHEAT—	
No. 1, 60 lbs.	$1 40
No. 2, 59 lbs.	1.39
No. 3, 58 lbs.	1 39
No. 4, 57 lbs.	1 38
CORN—	
No. 2 white	1.17
No. 2 yellow	1.02
OATS—	
No. 3	.65
No. 2 (30 lbs. or better)	.65
RYE	97
SOYBEANS (bu.)	1.80
BARLEY	1.00
KALO	2.15

CASH GRAIN MARKETS

Chicago Cash Grain

CHICAGO, Aug. 14—(AP)—

WHEAT—No. 2 red $1.55½; No. 1 hard $1.57¼.

OATS—No. 2 white 73c; No. 1 special red 73c.

BARLEY—Malting, $1 25@1.36½ nom. feed $1.10@1.20 nom., No. 3 malting, $1.34¼.

SOYBEANS—No. 2 yellow $1.91 nom. net track station (14 per cent moisture).

TIMOTHY SEED—New crop country run per 100 lbs., cash $6.25@50 nom.; clover seed, per 100 lbs., cash red top $15.00@16.00 nom.

Omaha Cash Grain

OMAHA, Aug. 14—(AP)

WHEAT—No. 2 dark hard, $1 49½@$1 50; No. 3, $1 48@1.50; No. 4 $1 46@1 47; No. 5, $1 44@1 46; No. 2 hard, $1.46@1.49; No. 3, $1 47@1 50; No 4, $1 44@1.47; No. 5, $1 43@1 48; sample, $1 41½@1.43; No. 2 mixed, $1.46; No. 3, $1 48½; No. 4, $1.47½; No. 2 dark northern spring, $1 44.

OATS—No. 4 white, 68c; No. 2, (late sale Saturday), 73c.

BARLEY—No. 1, $1 07½; No. 2, $1.07½@1 09; No. 4, $1 05½@1 07; No. 5, $1.14.

RYE—No. 2, $1 07@1 13.

MIXED GRAIN—$1 40.

John C. Wilson 51, Cafe Owner Is Found Dead

John G. Wilson, 49, 4925 Greenwood, operator of the Penguin Inn at 710 L street, was found dead at his cafe late Sunday night after police received a call from H. W. Hedges, Seventh and M streets, that he had seen Mr. Wilson lying on the floor.

As the cafe was locked, it was necessary to break through a screen on one of the north windows to gain entrance. Circumstances indicated that Mr. Wilson had been ill prior to his death, which Deputy County Sheriff Leonard Shafer believes to have occurred approximately six hours before the report was received.

Mr. Hedges told police he last saw Mr. Wilson alive Sunday morning. At that time, he said, Mr. Wilson did not complain of being ill.

Survivors of Mr. Wilson are his wife, Emma Ruth; four daughters, Mrs. Beverly B. Johnson, Atlanta, Ga.; Mrs. Geneice Hoag, Lincoln; and Patsy Ann and Mary Ruth, both at home; four grandchildren, three brothers, and one sister.

Funeral services will be held at 2 p. m. Wednesday at First Methodist Episcopal church, Rev. Lloyd Rising officiating. Mrs. Blanche Trombla will be at the organ.

AUTO ACCIDENTS

Saturday.

10:24 p. m., 16th between South and Main. Car and pedestrain, one injury.

Sunday.

7:35 p. m., 16th and X. Train and car, seven injuries.

—Securities—

Many Traders Still Cautious

NEW YORK, Aug. 14—(AP)—

Motors, rubbers and selected industrials attracted modest bids in today's stock market although many leaders were a trifle depressed by lack of investment interest.

Such support as appeared in the rather lackadaisical session again was based partly on the idea the surrender of the nazis would find the home front better prepared for reconversion than most had expected. There were numerous doubters, however, and these continued to lighten accounts and adjourn to neutral territory to await more definite bullish inspiration.

Rails and steels were indifferent performers from the start. The recently bulging junior automotive issues, which rested toward the end of last week, displayed signs of life for a while but failed to follow through and near-closing trends generally were notably irregular. Transfers for the full proceedings of around 700,000 shares were among the smallest for a full strength in two weeks.

Ahead fractionally the greater part of the time were Chrysler, General Motors, Graham-Paige, Hupp Motos, Goodyear, Goodrich, American Telephone, American Can, Eastman Kodak and Texas Co. Stumblers at one period or another included U S. Steel, Southern Pacific, Western Union "A," N. Y. Central, American Water Works, Du Pont and Kennecott.

Bonds were steady.

U. S. SECURITIES

By wire to The First Trust Co. of Lincoln. Over the counter in New York.

Opening, Aug. 14—

BONDS			
4 Dec. 15, 1954-44	101 8	101 10
2¾ Sep. 15, 1947-45	102.13	102.15
2½ Dec. 15, 1945	102 20	102 22
3¾ Mar. 15, 1956-46	104.29	104 31
3 June 15, 1948-46	104 8	104.10
3⅛ June 15, 1949-46	104 15	104 17
4¼ Oct. 15, 1952-47	110.22	110 24
2 Dec. 15, 1947	104.6	104.8
2 Cch. 15, 1950-48	101.31	102 1
2¾ Mch. 15, 1951-48	106 14	106 16
1¾ June 15, 1948	101.12	101 14
2½ Sep. 15, 1948	106 14	106.16
2 Dec. 15, 1950-48	104 25	104 27
2 June 15, 1951-49	101 26	101 28
2 Sep. 15, 1951-49	101 22	101 24
2 Dec. 15, 1951-49	101.21	101.23
3j Dec. 15, 1952-49	110 12	110.14
2½ Dec. 15, 1953-49	107.1	107.3
2 Mch. 15, 1952-50	101.13	101 15
2 Sep. 15, 1952-50	101 5	101.7
2½ Sep. 15, 1952-50	107.13	107 15
2¾ June 15, 1954-51	109.11	109 13
2 Sep 15, 1953-51	100.21	100 23
3 Sep. 15, 1956-51	111 2	111 4
2¼ Dec. 15, 1953-51	106.24	106 26
2 Dec 15, 1955-51	100 17	100 19
2½ Mch. 15, 1954-52	103.28	103 30
2 June 15, 1954-52	100 14	100.16
2¼ June 15, 1955-52	102 3	102 5
2 June 15, 1955-53	105 15	105 17
2¼ June 15, 1956-54	107.5	107 7
2⅞ Mar. 15, 1960-55	112 3	112.5
2½ Mch. 15, 1958-56	103 19	103.21
2¼ Sep. 15, 1959-56	100.14	100 16
2¾ Sep. 15, 1959-56	111.14	111.16
2¾ June 15, 1963-58	111.15	111.17
2¾ Dec. 5, 1965-60	111.24	111 26
2½ June 15, 1967-62	100 15	100 17
2½ Dec. 15, 1968-63	100 8	100.10
2½ June 15, 1969-64	100.7	100 9
2½ Dec .15, 1969-64	100.7	100 9
2½ Mch. 15, 1970 2-1-44)	100.7	100 9
2½ Mch 15, 1970-65 (6-26-44)	100.7	100 9
2½ Sep. 15, 1972-67	100 15	100 17
NOTES		
1 Sep. 15, 1944	100 3	100 5
¾ Sep. 15, 1944	100 2	100 4
¾ Mar. 15, 1945	100 9½	100 11½
1¼ Mar. 15 1945	100 9½	100.11½
¾ Dec. 15, 1945	99 30½	100 ½
1 Mar. 15, 1946	100 7	100 9
1½ Dec. 15, 1946	100 28	100 30
1¼ Mar 15, 1947	100 .10½	100 1½
1½ Sep. 15 1948	100 16½	100 18½
1½ Sep. 15, 1947	100 26½	100.28½
FFMC, HOLC AND FEDERAL LAND BANK NOTES		
1½ HOLC, June 1, 1947-45	100 26	100.28
FED LAND BANK-		
3¼ May 1, 1955-45	102 3	102.6
3 July 1, 1955-45	102.11	102.14
3 Jan. 1 1956-46	103 21	103 24
3 May 1, 1956-46	104 23	104 26

—EVANGELICAL ASSEMBLY—

Mrs. Schwab Is Renamed WMS President

Mrs. Harvey Schwab, of Winslow, Nebraska, was reelected president of the Womens Missionary Society of the Nebraska Evangelical Conference, at the annual assembly in Riverside park, Milford, Sunday afternoon. The assembly closes on Aug. 20.

Other officers elected are: Miss Emma Noerenberg, Fremont, first vice president; Mrs. J. H. Oehlerking, Murdock, second vice president; Mrs. J. E. Yost, Milford, secretary; Mrs. J. F. Wichelt, Lincoln, treasurer; Mrs. F. E. Schroeder, Culbertson, secretary, Young Peoples Work; Mrs. H. R. Knosp, secretary, Mission Bands; Mrs. B. E. Noernberg, Ithaca, secretary, Little Heralds; Mrs. Harvey Schwab, delegate to the biennial convention in Blue Earth, Minn., in October and alternate to delegate, Mrs. J. F. Wichelt.

135 Attend Banquet.

About 135 attended the banquet of the Young Peoples Mission group Saturday evening. The theme of the program was "Our Italian Neighbors." Speakers on the banquet program were, Bishop C. H. Stauffacher, Mrs. H. S. Frank, first vice president of the General Missionary Society and Mrs. 'A. Germanotte, assigned to Italian missions, from Racine, Wis. Special guests were two Italian sisters, Misses Mary and Esther Coriello.

Also meeting on Saturday evening was the Women's Missionary group, which observed the 60th anniversary of that organization. The meeting was attended by 85 who were told that the group's financial goal had been reached and passed. An additional $2,500 was pledged, at the meeting, for future mission work.

"Cool Towards Essentials."

Bishop Stauffacher, who delivered the Sunday morning conference sermon, said in part, "While we get wonderfully excited about some things, we become strangely cool toward essential and worthwhile things. All about us we have unmistakeable evidence that God is life, yet many starve their souls for lack of spiritual vitamins.

"The gospel of the church should be accepted as our personal, social and international gospel. Politicians and leaders should let God speak at the next international peace table."

Sunday evening, Rev. E. O. Thompson, dean of men at Western Union college, LeMars, Ia., spoke on the "Glorious Episodes of Life." He said in part: "Each of us should feel that he is a master in some field of endeavor. God intended us to live with a definite sense of mastery. We must not fail Him."

The training school, which will be operated throughout the week was opened Monday morning by Dr. H. Augustine Smith, of Boston university, and other leaders in the Evangelical church.

LINCOLN POULTRY AND EGGS

LINCOLN, Aug. 14—

Eggs	27c
Heavy hens	18c
Leghorn hens	16c
Leghorn springs	21c
Springs, heavy	23c
Stags, heavy	15c
Stags, Leghorn	12c
Ducks, young	18c
Pigeons, per doz.	$1.00

LINCOLN CREAM

LINCOLN, Aug. 14—

Churning cream, No. 1	.48c
Churning cream, No. 2	.45c

Omaha Produce and Feeds

OMAHA, Aug. 14—(AP)—

Egg quotations weak. Poultry prices in the country unchanged, receipts burdensome.

FRESH EGGS—Bid prices to shippers, case lots delivered at receiving doors here, subject to change

Current receipts, 44 lbs., net, mostly $8.25, discount for loss by damage and for returned cases. Small premium for heavy eggs.

CHURNING CREAM—No. 1 at country stations, 46@47c per lb.; direct shipper track basis, 49@50c; second grade at least 3c less than No. 1.

MILK—Basic quotations, milk testing 3.8 butterfat, class 1, $3.20 cwt.; class 2, $2 85 cwt.; class 3, $2.66 cwt.

POULTRY—Average bids grade 'A' delivered here. Discounts for "B" grade.

Native hens, 18@19c per lb.; Leghorn hens, 16@17c; broilers, nominal; springs over 2½ lbs., native 23@23½c; Leghorn springs 21@22c; roosters, 13@14c.

Turkeys, nominal; processors will buy exclusively for armed forces. Ducks geese, guineas, pigeons, nominal.

CREAMERY BUTTER — To dealers 92 score, quarters, 1-lb. cartons, 44.68; 90 score, 44.43.

FEED QUOTATIONS—Retail quotations mostly at ceiling levels; offerings limited to small lots.

OAT FEED—Stemmed rolled oats, $106 per ton; pulverized unhulled oats, $75 per ton.

WHEAT FEEDS—Bran shorts, flour middlings and reddog feed, ton lots, $42.50.

HOMINY FEED—White, $47.98 per ton; yellow, $47.98; corn bran nominal

COTTONSEED MEAL—Protein, 41 per cen cent, $62.00@63.00; ton lots sacked

LINSEED MEAL—34 per cent protein, $54.00 ton lots sacked; pellets, $1.50 more.

SOYBEAN MEAL — Ton lots, sacked, $60.00; pellets, $1 50 more.

BUTTERMILK—Dry, 100-lb. lots, $9.25 cwt.; condensed barrel lots, $4.25.

ALFALFA MEAL—Suncured, No. 1 fine ground 13 per cent protein, $52.00; ditto 17 per cent protein, $57 00 ton lots.

FEEDING TANKAGE—Sixty per cent protein, sacked, $82.50; 55 per cent protein, sacked, $77.50; ton lots, meat scrap, 60 per cent protein, $94.00; ditto, 50 per cent, in new bags, $31.50 ton lots. Special bone meal, in cotton bags, $67.00.

HAY QUOTATIONS — Dealers selling price, carlots, F. O. B. Omaha, basis national hay standards.

ALFALFA—No. 1, $21@22 ton; standard, $20@21; No. 2, $19@20.50; No 3, $18@18.50; sample grade, $13@16.

UPLAND PRAIRIE—No. 1, $19@20; No. 2, $18@19; No. 3, $18@18.50; sample grade, $13@16.

HIDES—No. 1 country beef, green salted, 42 pounds and under, 11½c per lb.; over 42 lbs., 10c; glues and bulls, 7½@8c; side brands, 9c; calf and kip skins, 13@14c; hog skins 50c each; horse hides, No. 1, $6 each; small and No. 2, $5; ponies and glues, $3.

WOOL—Medium long staple, 40 per lb.; fine, long staple, half blood, 31c; fine, heavy 29c.

Chicago Poultry

OMAHA, Aug. 14—(AP)—

POULTRY—Live; fowl steady, young stock easy; receipts, 20 trucks, 4 cars; F. O. B. prices; fowl, 24½@25½c; Leghorn fowl, 22½@23½c; roasters, fryers, broilers, 26@28½c; Leghorn chickens, 22@23c; old roosters, 19@0c; duckling, 21½@22½; ducks, 15-16c.

Chicago Butter and Eggs

CHICAGO, Aug. 14—(AP)—

BUTTER—Firm; receipts 403,899; 93 score AA, 41½c; 92 score A, 41c; 90 B, 40¾; 90 C, 40¼; cooking, 88c, 39c; centralized carlots, 88 40¾c.

EGGS—Receipts 23,129; weak; U. S. extras, 35½@40c; U S Standards, 33@35½c; current receipt.s 31½@33c; dirties 26 to 29c; checks, 26@27c.

Chicago Potatoes

(W. F. A.)

CHICAG2O, Aug. 14—(AP)—

POTATOES—Total U. S. shipments Sat. 565, Sun., 112; supplies fairly heavy; demand for Nebraska Warbas good, market firm at ceilings; for cobblers demand slow, market slighter weaker; for other stock demand moderate, market steady; Idaho Russet Burbanks, U. S. No. 1, $3 68@75; Long Whites, U. S. No. 1, $3 75; Colorado Bliss Triumphs U. S. No. 1, $3 54; Cobblers, U. S No 1, $3.39@46; Washington Long, Whites, U. S. No. 1, $3 96; Nebraska Red Warbas U. S. No. 1, $3 98@4 14; Minnesota Early Ohios U. S. No. 1, $2 87; Texas Bliss Triumphs U. S. No. 1, $4.10@15; cobblers, U. S. No. 1, $4.10.

Gasoline Prices

CHICAGO, Aug. 14—(INS)—U. S. motor gasoline (cents per ballon), octane:

60 and below	5¼
63-66	5⅝
72-74 (regular)	6

BIRTHS

LEFFERDINK — Mr. and Mrs. Glenn Gerald, (Nolda Jeanette Krose), Rural, Hickman, Aug. 2, a daughter.

WIESKAMP—Mr. and Mrs. Henry Christian, (Elsie Marie Wissink), Rural, Panama, Aug. 3, a daughter.

NAGEL—Mr. and Mrs. Alex Adam, (Hildegarde Ruth Becker), Rural, Raymond, Aug. 3, a son.

CHURCHILL—Mr. and Mrs. Morris Donald, (Lois Mae Lewis), 1106 South 9th, Aug. 3, a son.

BOWMASTER—Mr. and Mrs. Harry Marshall, (Virginia Elmere Ellison), 4642 Adams, Aug. 5, a daughter.

WOLFLEY—Mr. and Mrs. Vern Alvin, (Bernice Michaelson), 1514 Kearney, Aug. 5, a son.

OWEN—Mr. and Mrs. William Ancel, (Anna Marie Sladek), 1905 North 62nd, Aug. 6, a daughter.

HESSER—Mr. and Mrs. Walter Roy, (Margaret Doeschot), Rural, Firth, Aug. 7, a son.

RINGLAND—Mr. and Mrs. LeRoy Earl, (Mary Jane Peckham), Rural, Bennet, Aug. 8, a son.

MECUM—Mr. and Mrs. Dan Lester, Jr., (Irene Adelina Jansa), 500 Knox, Aug. 10, a son.

JOHNSON—Mr. and Mrs. Lyall Wade, (Eleanor Pearl Dresher), 5940 Baldwin, Aug. 10, a daughter.

SCHRADER—Mr. and Mrs. Waldo George, (Myrtle Avis Zimmer), 2233 T., Aug. 10, a daughter.

REAL ESTATE TRANSFERS

Era May Frey and George J. Frey and Ina Belle Totten Greusel to Mary J. Cross and Susie M. Anthony with surv. lot 4, block 17, Kinneys "O" St ad. ($2.20 rev.)..$ 1

Mary J. Cross and Susie M. Anthony to Wm. C. and Amanda L. Swenson with surv. same. ($2.20 rev.).. 1,750

Edwin A. and Mabelle M. Grone to John F. and Amelia Trebelhorn with surv. lot 10, block 1, Grant ad. ($3.30 rev.) 3,000

Wm. A and Ruth M. Fink to Francis J. and Ruth A. Albert with surv. lot 8, block 10 Van Dorn Park ad. ($2.20 rev.) 1

Edwin A. and Mabelle M. Grone to Carl and Dorothy I Imig, lot 3 Randolph ad. ($4.40 rev.) 1

Joseph N. and Gertrude E. Willock to Fred L. and Lela C. Bachenberg with surv., lot 12, block 7, Millside ad ($1.10 rev.), 1

John and Sarah Hartje to Dick J. Braaf SW¼, 13-8-6 and W17 acres of S30 acres of SW¼, SE¼, 13-8-6 1

Dick J. and Ida M. Braaf to John and Sara Hartje with surv. same.. 1

John Worster to Roy E. and Mildred G. Strom with surv. lot 6, block 11, Capitol Hill ad. ($1.10 rev.)... 1

Margaret L. Robinson to J. B. and Mabel M. Elliott with surv. lot 21, block 2, Sheridan Park ad 1

MUNICIPAL COURT

SPEEDING 35 in 25—Donald G. Brophy, 4711 Madison Pleaded not guilty, case continued to Aug. 17.

SPEEDING 30 in 15—Delwin V. Roper, 6824 Havelock. Pleaded guilty, fined $5 and costs.

VIOLATING STOP SIGN, DRIVING WITHOUT LIGHTS, AND SPEEDING 35 in 20—Anne M. Reinhard, 2833 Sheridan. Pleaded guilty to all three counts. Fined $1 and costs on each of first two counts and $5 and costs on third count.

RESISTING ARREST — Dan Mecum. Pleaded not guilty, case continued to Aug. 18 and bond set at $500. State complaint.

EXCEEDING LAWFUL SPEED IN 20 MILE ZONE—Gene Rice, Route 5. Pleaded guilty, fined $1 and costs.

DEATHS

BOYCE, CHARLES—Funeral of Charles Boyce, Panama, Neb., was held at 3 p. m. Monday in U. B. church, Panama, Rev. P. L. Ward officiating. Interment at Wyuka cemetery, Lincoln. Boekemas, Hickman.—Ad

BURKET, JOHN G.—John G. Burket, 57, 2912 Ryons, died Sunday at a local hospital. He is survived by his wife, Margaret; a daughter, Ella Margaret; a son, John, Jr.; his parents, Mr. and Mrs. H. K. Burket and a sister, Mrs. Marion Russell, Great Bend, Kas. Funeral services will be held at 10:30 a. m. Tuesday at Wadlows chapel, Rev. Bert L. Story officiating. Pallbearers will be Willard Folsom, Fred Hall, Emil Boehmer, Walker Battey, Frank Fischer and Allen Field. Burial in Wyuka.

BYAM, HARRY C.—Funeral services for Harry C. Byam were held at 2 p. m. Monday at the Methodist church at Ulysses, with Rev. Kenneth Downing in charge. Burial was at Ulysses. Helmsdoerfers.

CEPURAM, MARIE—Marie Cepuram died Saturday night in a local hospital. Her body will be taken to Brainard, Nebraska for funeral services and burial. She is survived by three brothers. Helmsdoerfers.

DALAND, AUGUSTA C.—Augusta C. Daland 82, 1632 Sioux street, died at a local hospital Saturday morning. Survived by one son, Alvin F. Daland, Lincoln and one daughter, Mrs. Smith Cox, Riverton, Ia., three grandchildren and two great-grandchildren. Body at Hodgman Splain.

DOWD, JONES WALLACE—Funeral services for Jones Wallace Dowd were held at 2 p. m., Monday at Roper & Sons, Rev. Russell Bythewood officiating. Burial in Wyuka.

HAASE, DORATHEA—Dorathea Haase, 68, Lincoln, died Friday. Surviving are a sister, Louise Melson, Lincoln; one brother, Aaron, Lincoln; and 45 nieces and nephews. Funeral services will be at 2 p. m. Tuesday at Wadlows. Rev. F. C. Klick officiating. Burial in Yankee Hill cemetery. Pallbearers: James Halley, John Johnson, Dewey Melson, Benjamin, Harry and Walter Haase.

LA FOLLETTE, ELMER—Elmer La Follette, 50, died at his home in Madison, Wis., Sunday. Surviving are his wife, Phyllis, Madison, and a sister, Mrs. George Griffin of Los Angeles. Hodgman-Splain.

MANNING, THOMAS E.—Funeral services for Thomas E. Manning, 52, 1448 Washington, who died Sunday will be held at 5 p. m. Monday at Hodgman Splain chapel, Rev. Russell Bythewood officiating. Burial at Wichita, Kansas. He is survived by his wife, Mary; a daughter, Mildred; and a son, Robert, both at home.

McMULLEN, IRA L.—Ira L. "Mac" McMullen, 72, 425 So. 14th, died Saturday night in Lincoln. He is survived by one son, Merle Young, Creston, Ia.; three sisters, Mrs. Nora Woods, Pasadena, Calif., Mrs. Ethel Worrell, Pasadena, Calif., and Mrs. Susie A. Root, Arnold, Nebr., and four grandchildren. Funeral services will be held at 10 a. m. Tuesday at Browns. Burial in Wyuka.

PHILLIPS, RICHARD—Richard A. Phillips, 54, 815 So. 35th, died at Bozeman, Mont., Friday. Funeral services will be held Tuesday at 10 a. m. at Roper & Sons, Oak Davis officiating. Mrs. Frank Darling will be at the organ and burial will be in Wyuka. Pallbearers: H. F. Tagge, Sedley Lingo, Gale Smith, W. H Robinson, Ross Williams and A. D. Stoesy.

PICKEL, NORMA MAY—Funeral services were held 2:30 Monday at Umbergers, Rev. F. Wichelt officiating. Burial in Havelock cemetery.

STRETTON, FREDERICK S.—Frederick S. Stretton, 80, 123 North Twenty-fifth, died Sunday. He is survived by a sister, Mrs. Louise Foxworthy, Hollywood, Calif.; a son, Clarence F., Auburn, Washington; a daughter, Mrs. R. J. Stroud, Lincoln; four grandchildren and one great-grandchild. Roberts.

TORNEY, ALBERT F.—Albert F. Torney, 50, Minden, Neb, died Saturday in a local hospital. Wadlows.

WITT, JOHN—John Witt, 50, Omaha, died Saturday in Lincoln. Roper & Sons.

WILSON, JOHN C.—John C. Wilson, 51, 4925 Greenwood died Sunday at 701 L. He is survived by his wife, Emma Ruth; four daughters, Mrs Geneice Hoag, Lincoln; Mrs. Beverly B. Johnson, Atlanta, Ga.; Mary Ruth and Patsy Ann Wilson, both at home; four grandchildren, three brothers and one sister. Funeral services will be held Wednesday at 2 p. m. at the First Methodist Episcopal church, Rev. Lloyd H. Rising in charge. Mrs. Blanche Trombla at the organ. Burial in Wyuka.

Florist 2

FREY & FREY, 1338 O. CONTINUAL SERVICE 58 YEARS Special attention given all funeral work. Florist telegraph delivery service. 2-6928.

FUNERAL sprays and special occasion flowers. Eiche Flowers, 1311 N. 2-6384.

ROSEWELL FLORAL CO., 133 So. 13th. Telegraph Service F. T. D. 2-7021.

Monuments 3

LARGE STOCK OF MONUMENTS AND MARKERS ON HAND 326 No. 10th—Lincoln. C. E. SPEIDELL & SON

Funeral Directors 6

Hodgman-Splain Mortuary 2-6507 1335 L

SINCE 1878 Roberts Mortuary CHAMBER OF COM. BLDG. 2-3353

Roper & Sons, Inc. Successors to Castle, Roper & Matthews Mortuary

Umberger's 2-2424 Funeral or Ambulance Service. 2-5059. Ray Shandera, Betty Umberger, Mr. and Mrs. Floyd E. Umberger. 1110 Que.

Cecil E. Wadlow AMBULANCE. 2-6535. MORTICIAN.

Lost and Found 7

LOST—Downtown. Pink gold Rensie wrist watch. Return to Bullhead Coffee Shop. Reward.

LOST—Golden brown Spaniel female puppie. Name "Queenie" on collar. Reward. 3-7101.

LOST—Wallet containing large sum of money. Liberal reward. 5-6790.

LOST—Brown billfold Friday night containing money; papers. Reward. 3-4112.

LOST—Tan coin purse, souvenir of Cheyenne, Wyoming. Reward, 4-2620.

BILLFOLD lost, reward for return of papers. 2523 Q. 2-1440.

Personals 9

A SPECIAL SERVICE 6 P. M.-3 A. M. We will come and change your tire, repair your tube, charge your battery, and do all kind of tow service. 1011 N. ARCADE GARAGE 2-1647.

AGNES Beauty Shop, Hotel Cornhusker. Why not an individual cold ray perm?

AT MOTOR INN, 1121 M. 2-4666. NO Waiting!—Prompt Service!—Motor repair or tune up. Make your car last.

Auto Repair Prompt Service The chance you've been waiting for—For a few days we will be able to give immediate attention to your automobile repair or service needs. Lincoln Motor Co. Oldsmobile Dealers, 19th & O. 2-3397.

BEAUTIFUL diamond ring. White gold sapphire trimming. $225 cash. 5-4761.

BODY & Fender work & Painting. Wrecks repaired. All kinds. Quick Service LINCOLN MOTOR CO. 19 & O 2-3397.

BRAKE service, Midland power hydrovac for all trucks and trailers. 1821 N. Kaar Service.

"Certified Insulation." EAGLE HOME INSULATION CO. 1242 M. 2-2436.

CHAMBERLIN METAL WEATHER STRIP CO. Installers of Grade A Rock Wool Insulation 2015 Harrison. 3-2515.

CHEAPPER DRUGS EVERY DAY IS SALE DAY WITH US. We are well stocked with quality merchandise at Lincoln's lowest prices. Open evenings and Sunday. 1325 O.

Chrysler & Plymouth Authorized Parts and Service. DAWLEY MOTOR CO., 1608 O. 2-4548

Personals 9

Chrysler Service and Parts 1821 N K. B. KAAR SERVICE. 2-1918.

CONFIDENTIAL INVESTIGATIONS. Special operators provided for any occasion. All work kept entirely confidential. DANBAUM, INC. 2-3554.

COUPLE want ride Chicago Sunday thru Thursday. Share expenses. 3-5152.

DR. LEAMING, DC, ND, CHIROPRACTOR Colonic Irrigations. 627 Security Mutual Bldg. 12th & O St.

DRIVING Portland, Ore., 28 to 31 of August. Man to help drive, share expense. Reference exchange. 2-7825.

ELECTROLUX Parts and Service. PAUL G. HANSON, 741 So. 31. 3-6265.

EVE CLASSES—Gregg Shorthand, typewriting, comptometer, bus. machines. NATIONAL BUSINESS INSTITUTE. 13th & L St. 2-2464.

Free Want Ads YOU can run a Want Ad FREE offering any electrical appliance for sale—in fact anything that operates by electricity is eligible for this offer. Phone the Want Ad. Dept. of The Journal or Star today. 2-3333 or 2-1234.

LADY wants ride to Denver, Aug. 16-21. 3-3887.

SALVATION Army needs your magazines, clothes, shoes and toys 2-6387.

THREE green stamp books, two quarter books for sale. 4-8318.

LUZIER'S Selective Cosmetics & Perfumes. Mae C Gillan Dist. distributor. 2-5520.

Safe Deposit boxes $2.40 up, tax incl. Commonwealth Co., 126 No. 11th

Storewide Clearance Sale of Firestone Home and Auto Supplies. Many articles marked down as much as fifty percent. Buy what you need at our sale prices and buy bonds with the savings. DuTeau Co., Firestone Dealer 18th & O. Phone 2-7171.

SUPERIOR BUSINESS TRAINING. Air Conditioned Classrooms. Lincoln School of Commerce, 209 No. 14th.

WITH SMILING SERVICE—Auto accessories, household needs, luggage, toys, games, seat covers, men's socks, work clothes; also just received 14 7.00x15 recaps, certif. required. CHRIS BECK FIRESTONE STORE 1200 P St.

Business Service 12

BELTS AND TRUSSES.

FOR ELASTIC STOCKINGS—LUMBAGO Belts and stump socks. See or write Panter Truss & Belt Shop, 1019½ P. 2-6269

CHIROPRACTOR.

S. L. ASHWORTH, D. C. CHIROPRACTOR 306 Lincoln Liberty Life. 2-2478.

ELECTRIC APPLIANCE REPAIR.

REPAIRS—Also 9-ft. brown, gold or silver silk extension cords. Electric Engineering Co., 249 No. 11th.

COMPLETE radio and electrical appliance repair. DuTeau Co., Authorized General Electric dealer. 1800 O. 2-7171

ELECTRICAL APPLIANCES.

SUTTER APPLIANCE SERVICE. Electric appliance and motor repair. 340 So. 10th. 2-3144.

MOVING AND HAULING.

MOVING and hauling, 2 trucks, reliable service. 3240 Potter, 6-2620.

RADIO SERVICE

Home and auto radios Our specialty. COOK RADIO SERVICE, 530 S. 21. 2-2131

RUG MAKING AND CLEANING.

RUG making—Also rugs and carpets cleaned, altered& repaired. Upholstered furniture cleaned & repaired. Lincoln Rug Factory, 3601 So. 37. 4-2354.

SEWING MACHINE REPAIRS.

REPAIRS guaranteed work on all makes free estimates. SINGER CO., 1112 O. 2-6452.

SEWING MACHINES FOR RENT.

ELECTRIC machine for rent. SINGER CO., 1112 O 2-6452

SHADES AND LINOLEUM.

COMPLETE stock linoleum, shades. Congoleum rugs. Harold Griswold. 888 N 27.

Trucks for Rent 15

½-TON and 1½-ton, open and closed box, low rates. Drivurself. 700 M st. 2-5400.

Painting, Papering 21

PAPERHANGING and painting, contracting, work guaranteed by modern painters. 2-5132.

USE Cook's two coat house paint system. Super white primer and Cook's house paint, each product $3.20 in fives. COOK'S PAINTS. 1435 O

Insulation 21A

INSULATE now—Provide summer comfort, conserve winter fuel. WAYS FURNACE CO. 2121 O. 2-2744.

Autos—Trucks Wanted 22

WANTED—Pickup, like new, ceiling price. HIWAY AUTO PARTS 1120 N. 14. 2-3586.

Auto Tires, Parts, Access. 23

AUTO repairing. Used cars, parts. New location. Wagner Auto Service. 2225 O.

House Trailers 24

COMPLETE line of used trailers, 16'—26' $195 & up. Service & repair. 6-2242. Hiway Trailer Coach Exch., 27 & Adams.

26 FT. house trailer, electric refrigerator, Skelgas, tandem wheels, good tires, electric brakes, permanent bed, excellent condition. 4200 O.

HOME made house trailer for sale. 2-7102.

Trucks, Bodies, Trailers 25

SINGLE pivot wheel trailer, 5'x6' box; small 2-wheel trailer, 16x6.00 tires; 18 ft. house trailer. BURNETT MOTORS, 1732 O. 2-6365.

1931 CHEVROLET truck. Good rubber and coal bed. Call Sunday after 10 a. m., week days after 6 p. m., 2-4745.

Autos For Sale 26

We Need 500 Used Cars ARROW MOTOR Sales Co. 1731 O. 2-6444.

Quality Cars '36 Chev. std. touring, very nice. '38 Chev. master deluxe tudor, real clean. '38 V-8 deluxe tudor. '39 Chev. master tudor. Many others. Many cars have radios and heaters. 5 good tires. Standard Motors 2033 O. 2-5677.

We Pay Ceiling Prices SEE YOUR FORD DEALER O'Shea-Rogers 2-6853 14th & M St.

"SAVE WITH DAVE" 2 Beautiful Convertibles. '38 Dodge Sedan. '38 Buick Sedan. '38 Plymouth Sedan. '36 Chevrolet. 3-'36 Fords. Dave's Used Cars 116 So. 16th. 2-3534

Autos For Sale 26

Assure Yourself Of a Square Deal Sell Rip Your Car Rip Van Winkle Used Car Dealer Since 1922 1709 O St. BIG STORE 2-3050

California Buyer Will be in Lincoln 5 days. Will buy any good late model car to take to Defense areas in West where they are badly needed. See him at Nebraska Motor 1700 P 2-4223

"A BETTER CAR FOR LESS" 1936 PONTIAC 6 Sedan. Good condition, original finish. Trade. Terms. Shelledy—1528 O—2-3736

I WILL BUY YOUR CAR No red tape. Full ceiling price for most cars. Shelledy—1528 O—2-3736

WHY TAKE LESS? We Pay More MOWBRAY-LYON 1222 Q 2-5216

We Will Buy Your Car SIDLES MOTORS, 1700 O.

Wanted USED CARS—Cash or credit. See us! 2-6863 1717 O DeBrown Auto Sales

'30 Model A coach, '37 Olds coupe, radio, heater. And others. C. W. Platz, 1925 O.

1930 MODEL A, good tires. Good condition. Annex Garage. 109 No. 9. 2-1001.

'31 Model A coach; '33 Plymouth sedan 6042 Havelock. 6-2059.

'34 BUICK fordor sedan. Clean. Good tires. Private owner. 6-3010.

'34 Oldsmobile, good rubber. '29 Whippet, clean, good '34 Chevrolet motor overhauled. 1901 Vine.

1935 TERRAPLANE coupe. Fair tires. Good motor. $275. 2-3005.

'39 FORD Delux, radio, heater. Completely reconditioned. Very clean. Annex Garage, 109 No. 9th, 2-1001.

ANY car advertised in these columns can be financed thru Federated Finance Co., 1503 O. 2-7211.

CASH for used cars. Top prices. Open evenings. MOTOR OUT CO., 1120 P.

CASH FOR YOUR CAR—It will pay you to see me. F. L. Wisser. 1624 O. 2-1553.

CASH pd for clean car. 2-1111, 10 a. m. to 10 p. m. Sundays, 3-4593. No dealers.

CASH For Your Used Car At DUTEAU CHEVROLET CO. 1800 O St.

CLEAN '33 Dodge coupe. Heater and new paint. 1450 So. 16.

CLEAN '34 fordor Chevy. Good tires. Skelly Oil Station, 48th & Holdrege.

SEATTLE dealer; paying top prices for cars. 6042 Havelock. 6-2059.

WE need used cars—all models. WICKSTRUM. 1630 O.

WILL pay ceiling to private owner for clean 1939 Ford coupe. 3-6453, 2-4045.

2 '38-FORDS, 2 '37-Fords, 4 Model-A's. 315 No. 27.

Bicycles—Motorcycles 27

ARE you working? Need transportation? NEW INDIAN MOTORCYCLES are available without priority for essential civilian uses. See us for details. Indian Motorcycles Sales and Service. Lincoln 8, Nebraska.

BICYCLES, tricycles new and used, bought sold, repaired. Fraziers 5-7530. 308 S. 11

Miscellaneous for Sale 28

A WARDROBE trunk. A good trunk in good condition. 3-7977.

AIR conditioning machine. Manufactured by Sterling Electric Co. Good condition. Call 2-1845.

COOLERS—Electric sump pumps, exhaust fan, blowers. 2917 No. 52. 6-2631.

ELECTRIC baby bottle sterilizer. Call 3-4573.

ELECTRIC toaster, popcorn popper, fan. Apt. 2, 1941 J. 2-1768.

HAMILTON Beach vibrator; waffle iron. 2-2093.

JUST received, a new shipment of seat covers, cushions and scuff pads. Kinsey Tire & Parking Co., 1400 M.

LARGE metal Kraut Cutters........$1.75 Quart size tomato cans ....50c doz. Good line of enamel ware. LAWLOR'S HARDWARE DEPT. 1114 O.

MILLS No. 30 counter freezer with 80 gallon storage cabinets Been used very little. $500. 415 So. 25. 2-6027.

NEARLY new Dayton scales. Flat top 970 style. 24 lb. capacity. 6-2679.

SPECIAL Sale Friday and Sunday on English Shepherds, 8 to 10 weeks old. Guaranteed heelers and watch dog or another free. Price $5.85 male, female $4.85. Ship C.O.D. Write Box 463, Ashland, Neb.

TWO giant size room coolers, $75 each. Smith Baking, 2-6581.

V-MAIL and THIN AIR MAIL, 10c a pkg. Goldenrod Stationery Store, 215 No. 14.

16 H. P. Evinrude outboard motor, 15 foot Alexander motor boat and trailer. 1227 D. 5-4236.

Dogs-Rabbits--Pets 29

FINE pet checked giant buck for sale cheap. Phone 3-6008.

Feed-Farm Equipment 33

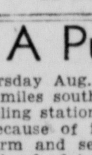

Farmers Market Place

FARMERS: You can run a 10-word ad 3 days for $1. Sell used machinery — livestock — feed. Mail or phone your ad today. 33

A Public Sale Thursday Aug. 17th 1 p. m. on the farm, 3 miles south and ½ mile east of Waltz filling station, southeast of College View. Because of ill health I am quitting the farm and selling my personal property: 3 head of horses, 13 head Holsteins and Guernseys and one 2-year old Shorthorn bull, 21 turkeys, 50 Austra white pullets, horse drawn farm machinery, 2 trailers, wagon, 1000 bu. steel bin, platform scale, 5 A hog houses, stock saddle and many other items. John R. Wood, Owner. Union Bank Clerk. Niemann and Youngberg Auctioneers. 2-5575.

A very nice gentle saddle horse, 8 years old. 1 John Deere Model D tractor, good condition. 1 John Deere G.P. tractor with 3-row cultivator. 1 Sulky rake, 3 section John Deere harrow, 1 triple gang land roller (new), 1 Letz No. 240 roughage mill, new; 1 ten ft. horse-drawn disk with tractor hitch. H. D. Rowson Implement Co., 213 So. 10th, Lincoln.

ALLIS Chalmers 3-plow tractor on steel. Also drill and disk. Best offer takes all. Phone 6-3053

BAKER Hardware has hay slings and shot gun shells for farmers only. 101 No. 9 2-3710.

BALED alfalfa, second cutting. No. 1, leafy. Grimm alfalfa seed, state tested 98% pure. J. W. Philpott, 1-113, Weeping Water.

CARLOAD of soybean meal coming in latter part of August. Taking orders, $60 ton. Lancaster Co-Op. 235 So. 9. 2-6308.

FARMALL, regular. New sleeves, variable governor. Wendell Fischer, Firth, Neb.

FOR Sale—Several Brown Swiss cows and heifers. Bangs tested. A. O. Weinhold, Waco, Neb.

GOOD 8-ft. Case one way. Frank B. Anderson, Davey 2021. 6 mi. north of Havelock on 77.

HAVE smooth passenger car, truck and tractor tires recapped by Firestone Factory methods. DuTeau Co. Authorized Firestone Dealer. 1800 O St. 2-7171.

Feed-Farm Equipment 33

JOHN Deere plow 3-14. Elmer Hellerich, 5-1468.

LETZ feed grinder No. 140. Almost new. With silage attachments. Bob Burns, R. R. No. 3, Lincoln.

MILK cow, fresh soon. 4 miles west on West A, ¼ south.

Milking Machines SEARS FAMOUS FARM MASTER QUALITY. Guaranteed to milk quickly, safely and thoroughly. Sanitary and easy to clean. No troublesome mechanism. Milk the modern way with this nationally known Farm Master Milker. We can supply the milker for your need. DOUBLE UNIT COMPLETE......$151.10 SINGLE UNITS COMPLETE.....$192.40 RATION FREE. Sears Farm Store 10th & M.

PAWNEE wheat, $3.50 per bushel. Harold Eberspacher, Beaver Crossing, Nebraska.

RANGES—New coal & wood copper clad. Write Anderson Hdwe., Havelock.

STEEL range, 6-hole, good condition. Phone Eagle 4213, Henry Royer, Elmwood, Neb.

TANKAGE, soy bean meal 40% hog sup. Lancaster Co. Op. 235 So. 9. 2-6308.

WATCH for the big F. J. Lefferdink farm machinery and livestock sale Monday, Aug. 21. Allis-Chalmers combine, Case tractor, disk, drill, plow, 8 foot binder, lister, Model A Ford truck, etc. 22 head stock cattle. Highly bred Hereford bull. Registered yearling Hampshire Rollar boar, a son of the $3,500 "Roll Your Own." 2½ miles west of Hickman, on gravel highway.

WANTED to buy, single row cornpicker pull type Woods Bros., New Idea, McCormick, John Deere, late model. State price and condition in letter. Richard Dreyer, Pilger, Neb. 2649.

2 14-INCH McCormick Deering Little Wonder plow. Leslie Vavra, Exeter, Neb.

8 GUERNSEY cows, fresh in 2 weeks, bred to State Farm bull. 5 mi. E. Havelock. G. A. Viele.

Good Things to Eat 35

APRICOTS, 25 lb. lugs $3.19. Pickling cucumbers, apples, quality Wealthys $1.75. Freestone peaches $5.24 bu. Canning beets $1.49 bu., grapefruit 35c doz. City Mkt. 133 So. 9.

AUNT Mary's corn. Graham, 4410 Judson. 6-4035. Not on Sunday.

Call Knight, 2-2077. Evergreen sweet corn and bantam fresh daily. Priced right. Cabbage 3c lb. Tomatoes, 13 lbs., only 65c.

ELBERTA peaches, pickling cucumbers, beets and tomatoes. Jim Arrigo Mkt., 48th & Holdrege. 6-2420.

GARDENERS, workers, we can on sares. Fruit, vegetables, meat. 5-9759.

KANSAS melons direct from field. Guaranteed 2½c a lb. Canning peaches. Other fruits and vegetables. Open evenings and Sundays. The Fresh Vegetable Market, 21st & Randolph.

PRIME yellow sweet corn, table, freezing, canning. 2460 So. 48. 4-2395.

TOMATOES—Choice. Order now. 430 So. 48. Call 4-2687.

U. S. No. 1 peaches, ring pack $5.29 and $5.89. Full load Duchess canning apples, $1.49. Bu. basket canning beets $1.49. Watermelons 3c lb. Open evenings. Grocers Market. 5-8325, 1½ miles west on O.

Clothing & Furs 36

SEVERAL practically new white uniforms, Princess style, size 42. 2-1152.

Pianos, Musical Instruments 37

BABY Grand Wurlitzer piano, $350. 3-8231.

BANJO—Piedmont tenor, A-1 condition. 2-4934.

BEST Piano values in Lincoln. Be sure to see our bargains before you buy. DIETZE MUSIC HOUSE, 1208 "O."

BUESCHER slide trombone, gold inlaid. Call 5-8475.

CASH for your piano—grands, spinets, uprights. GOURLAY BROS., 147 So. 11th, 2-1636.

CASH pd. for band instruments, accordions. ZIEGENBEIN'S, 136 No. 12, 2-5666.

OVER 60 USED PIANOS to choose from. Lyon & Healy, $15; Smith & Barnes, $20; Weser, $29.50; S. W. Miller, 39.50; Holland, $49.50; Wellington, $59.50; Kimbal $69.50; Marshall & Wendell, $79.50; Mueller, plain, $110; Haines, smaler size, $55; Stodard, smaller size, $115; Wellington, $185; Bush & Gerts, $135; Kranich & Bach, ideal for school or church, $110; apartment size piano, like new. GOURLAY BROS. PIANO CO. 147 So. 11. 2-1636.

USED GRANDS & UPRIGHT PIANOS, $25 AND UPWARD. GOOD GRANDS FROM $365. TERMS. SEE US BEFORE YOU DECIDE. SCHMOLLER & MUELLER PIANO CO. 1212 O St. 2-6724.

WE pay cash for band instruments and pianos. Schmoller & Muellers, 1212 O. 2-6724.

Radio, Radio Service 38

ATTRACTIVE late table model radios for quick sale. Small General Electric, white ivory Majestic, small Emerson, beautiful Zenith radio-phonograph combination. 3-1228.

Home Furnishings 39

A NEW era in refrigeration will follow this war. We offer the best possible service now—we shall offer the best in SALES and Service then. FRIGID SERVICE CO., Ltd., 1619 "O."

ALL Service Co. Westinghouse authorized refrigeration service. 1911 O 2-3606.

An Auction WED., Aug. 16 at 7:30 p. m. A large cabin located north of the Penitentiary road on First Street, just west of Salt creek bridge and south of Epworth park. All furniture and equipment in this large cabin consisting of 73 wood folding canvas and kitchen chairs, morris chairs and rocking chairs. Card tables, six 6-ft. folding tables, porch furniture, lawn swing, 15 single, steel folding cots and mattresses. Fireplace screen, bridge lamps, electric and small electric lamps, Victrola, 10 couch covers. Electric stove, 4 oil stoves, glass, silver and china to serve 50 people. All kitchenware, pans and aluminum for service of 50. Lunch cloths, table cloths and dish towels. Lawn mower, garden tools, 8-ball croquet set. 119 ft. of insulated electric wire. Indoor toilet and septic tank, electric light fixtures. Eleven 3 to 4 ft. cedar trees. Many other items not listed. The cabin that is 40x45 ft. with 8½ ft. studding will be sold immediately after the furniture. AXIS BUSINESS & PROFESSIONAL WOMAN'S CLUB, Owner. FORKE BROS. & FICKE, The Auctioneers. 2-1452.

ANTIQUE mahogany davenport. 2-2736.

AT GOLD'S EXCHANGE USED FURNITURE & APPLIANCES. Bought and sold. 211 So. 11th. 2-1211.

AT ONCE! Want to buy 25 sewing machines—Treadle or Electric. GOURLAY BROS., 147 So. 11th. 2-1636.

BEAUTIFULLY trimmed bassinet and canvas buggy. Reasonable. Call 5-7592.

BEFORE SELLING YOUR FURNITURE CALL 2-2980.

BREAKFAST sets $27.50 up; kitchen cabinets $8.50 up; Studio couches $27.50 up; Walnut bedroom suites $72 up; Baby beds $9.50 up; Basinettes $4.50 up; High chairs $5.50 up. Frazier, 1434 O. 5-4073.

CLASSIFIED DISPLAY.

Auction Calendar

Aug. 14—Furniture at Sullivan Transfer.
Aug. 16—Crete Livestock Commission Sale every Wednesday.
Aug. 16—Axis cabin and furnishings at 6:30 P. M.
Aug. 17—Large general farm sale, Pleasant Dale.
Aug. 17—Furniture sale at 2506 N Street, at 7 P. M.
Aug. 18—House 2719 Vine Street, 6 P. M.
Aug. 18—House 834 North 26th St., 5 P. M.
Aug. 18—Two houses 660-62 South 20th St., 7 P. M.
Aug. 18—House 1632 Garfield Street, 8 P. M.
Aug. 19—Four houses, 2012-2014-2016-2018 N St., Omaha, Nebr., at 4 P. M.
Aug. 21—Large general farm sale, Hickman, Nebr.
Aug. 21—House and furniture 6426 Lexington Street, 7 P. M.
Aug. 22—Duplex, 1845-47 South 9th St.
Aug. 23—Crete Consignment Sale.
Aug. 24—139 acres, improved, Stanton, Nebr.
Aug. 25—Improved 160 acres, Verdel, Knox County, Nebr.
Aug. 26—Personal property, Mickel Estate, Alvo, Nebr.
Aug. 28—160 acres, improved, Bennet, Nebr.

We have sold in nearly every county in Nebraska, and know Nebraska and its people, as well as having sold in nine other states. For information on the above sales write or come in and see

FORKE BROS. & FICKE
The Auctioneers.
807 Security Mutual Bldg.,
Lincoln, Nebr.

FOUR PERCENT TREASURY BONDS OF 1944-54

Notice of Call for Redemption

To Holders of 4 percent Treasury Bonds of 1944-54, and Others Concerned:

1. Public notice is hereby given that all outstanding 4 percent Treasury Bonds of 1944-54, dated December 15, 1924, are hereby called for redemption on December 15, 1944, on which date interest on such bonds will cease.

2. Holders of these bonds may, in advance of the redemption date, be offered the privilege of exchanging all or any part of their called bonds for other interest-bearing obligations of the United States, in which event public notice will hereafter be given and an official circular governing the exchange offering will be issued.

3. Full information regarding the presentation and surrender of the bonds for *cash* redemption under this call will be found in Department Circular No. 666, dated July 21, 1941.

HENRY MORGENTHAU, JR.,
Secretary of the Treasury.

TREASURY DEPARTMENT,
Washington, August 14, 1944.

Home Furnishings 39

At Auction

MON., Aug. 14, 7 p. m. at 1825 O st. 2 piece blue tapestry livingroom suite, like new; rust velvet studio lounge, perfect condition; 8 piece walnut diningroom suite, 3 piece walnut bedroom suite complete with innersprings, 6 piece modern walnut dinet with white leather covered chairs, cedar chest, extra nice baby bed, pair of single Simmons beds complete, small oak kitchen cabinet, utility cabinet, chest of drawers, occasional chairs and tables, radios, 3 standing tubs, 9'x9' Broadloom rug, like new, also other rugs, small steamer trunk, gas plates, small coal range, nice assortment of garage tools, dishes and misc.
R. L. LINGLE, Auctioneer.
1825 O. 2-2980.

BUCK'S Combin. cook stove, $49.50; Teleph. stand & chair, $4; mirror, $15; 5-6158. JOHNSON'S SHOP. 1439 O.

Cash for Stoves
Let us buy your Gas Range, Coal Range or Coal Heater.
Hardy's—1314 O—2-6607

COLMAN gasoline stove, ½ elevated oven, excellent condition. 5318 Prescott.

EXPERT VACUUM CLEANER SERVICE HOOVER AND OTHER MAKES. 2742 Franklin 3-1190.

ELECTRIC room heater, 12-inch diameter. Apt. 24, 1621 Que st.

ELECTRIC fan, electric soldering iron, table lamp, reading lamps. 4-1385.

ELECTRIC chafing dish. 5-8567.

ELECTRIC fan, 18" good condition. 2-4934.

Free Want Ads
IF you have an electrical appliance you are not using you can sell it thru a FREE WANT AD in the Journal and Star. Consumers Power will pay for your ad. Toasters, fans, radios, vacuum cleaners, lamps, food mixers, in fact anything operated by electricity is eligible for this Free Offer. Just phone your ad to the Want Ad Dept. of the Journal or Star. Call 2-3333 or 2-1234.

GENERAL electric roaster with cabinet. 2-2376.

LINCOLN'S only authorized Hoover service. Genuine Hoover parts. 2-3644. 1548 O

NEW LOW PRICES USED SEWING MACHINES
3 popular brands drophead sewing machines $24.50 each.
SINGER SEWING MACHINE CO.
1112 O. 2-6537.

NOTICE—TO OUR CUSTOMERS
We now have a stock of tubes and parts to service your Airline radios when brought to our shop. Also a good line of Wards' washing machine parts and refrigerator belts. See us at once.
MONTGOMERY WARD SERVICE DEPT.

OVERSTUFF chair and ottoman, occasional chair, double wool blankets, dog basket, baby basket, doll buggy, toys, 4-1542.

OIL circulating heaters, new pre-war Terms. Anderson Hdwe., Havelock.

R & M oscillating fan, 7-inch blade. Electric toaster. 2-2608.

SPECIAL Sale—Heavy deluxe Gold Seal floor covering at 36 cents a foot. Harold Griswold. 888 No 27th.

TWO piece prewar living room suite, one platform rocker, one rocker, one floor lamp, 2 radios, library table, large hassock, small hassock, light oak breakfast set, one cabinet, one army cot, some canned vegetables and fruits, fruit jars, Coolerator, sewing machine, kitchen linoleum, one stool, high chair, dutch oven, magazine rack, end table, two smoking stands, one baby car seat. 4417 No. 62. 6-2892.

TWO slice electric sandwich grill, like new. 6-1911.

UNIVERSAL waffle iron. Like new. 2-1424.

USED electric iron, $5. Electric 2 sandwich grill, $2. Used electrical kitchen clock, $3.50. Electric tie-presser $1. 1107 L St., Apt. G.

VACUUM cleaner, first class condition. 6-1519.

WALNUT diningroom set, six pieces. Perfect condition. 845 D.

WANTED badly Electric refrigerator. 3-6842.

WASHER PARTS—We have hundreds of parts for practically all makes of washers including Maytag; drain hoses center posts and wringer gears; Voss metal or wooden floats, motor drive couplings, belts for all makes, wooden bearings for wringers and rolls for all makes.
GOURLAY BROS., 147 So. 11th. 2-1636.

Washer Service
On Maytag & Speed Queen.
HARDY'S, 2-6607 Ask for Maytag Shop.

WE MUST HAVE GOOD CLEAN USED FURNITURE.
We buy, sell and trade. Just call and we will come out and give you cash prices.
Kellison Furniture Co.
208-212 So. 11. 2-4994.

WESTINGHOUSE electric roaster. Excellent condition, $25. Two used toasters, $3, and $2. 2-4395.

WILL PAY TOP CASH
For living dining and bedroom furniture
Kellison Furniture Co.
208-212 So 11th. 2-4994

WINDOW shades 34c up. Bring own rollers. Sherwin Williams 15th & O.

WRINGER rolls—all makes washers. Bring or mail your old rolls; 1-day service. GOURLAY BROS., 147 So. 11th. 2-1636.

1-25 gal. aquarium & fish $12.50. 1 oak typewriter desk $22.50. 2 lawn swings. Harold J. Smith, 5006 Madison. 6-2073.

2 WOOL Broadloom rugs, 9x15 and 7-6x9. Excellent condition. 6-1442.

2 FLOOR lamps, 2 table lamps. 3-3914.

3 ELECTRIC irons, toaster, General Electric presser ironer, perfect condition. Zenith radio, attractive cabinet, perfect condition. Rear of 1835 G.

12 ROOMS of furniture for sale, good condition. 1632 O, Apt. 7. 2-1674. After 7:00 p. m.

9x15 BLUE Bigelow rug and throw rugs to match. Leaf design. 3 years old. 1601 Cheyenne. 3-2832.

Building Material 40

CEMENT stone 9c & 10c ft. Lumber $35 to $65 M. Doors $1 up. Sash 50c up Roof paper, $1.25 roll. Trester, 2-2868.

Coal-Wood-Fuel Oil 41

DUST treated Broken Aro Stoker coal. BELKNAP COAL CO. 2-6417

Business—Office Equipment 42

AAA Typewriter Exchange, 225 So. 13th. Service, Rentals. Adding Machines. 2-2029

BUY—SELL—RENT—SERVICE Typewriters, adding machines, cash registers. BLOOM'S. 129 No. 11th. 2-5258.

Wanted to Buy 44

All kinds of furniture wanted
THE AUCTION SALES CO.
4-1319 2014 O 4-1247

CASH
FOR YOUR FURNITURE 2-3151.

CASH—for good household furniture
FRAZIER, 1434 O, 5-4073

WANTED—Extra nice breakfast set, bedroom furniture, washing machine. 2-2980.

Help Wanted—Women 48

Employers-Workers
New WMC regulations do not affect women. Essential workers changing jobs need only a release from former employer or U.S.E.S. Less essential workers may change jobs at any time. Only those not living in this area during the past 30 days need clearance thru the Employment Service.

A Girl
with driving experience to work in large garage. Kinsey Tire, 1400 M st.

A Silk Finisher
Brigham Cleaners
2246 O.

A Silk Presser
Seamstress, Checkers. Good Wages. Air conditioned work room. Full time.
Able Cleaners
223 No. 14.

A WAITRESS wanted, 4 p. m.-midnight. Transportation furnished. Little Bohemia. 2-7842.

A Woman to Press Woolen Clothing
Experienced or one willing to learn. White or colored. Pay above average. 1820½ P. 2-4871.
Maguire and Fenger

Ajax Shirt Mfg. Co.
735 O St.
Pressers
To press men's shorts. Easy pleasant work. Good hours.
Pay Above Average

ATTENTION
THIS WEEK ONLY
WE WILL OIL AND ADJUST AND MAKE SEWING MACHINE
$1.00
SINGER SEWING MACHINE CO.
1112 O. 2-6537.

AT once, dinner cooks and waitresses. Perrine Cafe, 223 No. 12.

ATTENTION! GIRLS—WOMEN.
Essential industry. We need your help.
PARAMOUNT LAUNDRY & CLEANERS.
837 So. 27.

BEAUTY operator. See Mrs. Tripp, 237 So. 14.

Cleaning Woman
Stuart Bldg.
Hours 5:00-9:00 P. M.
Stuart Investment Co.
625 Stuart Bldg.

CONSCIENTIOUS middleage lady or older for night duty in convalescent home. 4-2134 between 7 p. m. and 8 p. m.

Colored Waitress
Apply in person to the manager HOTEL CAPITAL

COMPETENT woman for general housework. 1 in family. Call 3-8411.

Experienced Salesgirl
Retail store. Army Store, 202 So. 11th.

EXPERIENCED silk finisher, steady employment, good pay. Modern Cleaners, 21st and G streets.

Experienced Waitress
Top Wages.
Spencer Steak House. 1425 South. 3-8680.

Fountain Girls or Women
Good hours. Good pay.
Full time.
Uniforms furnished.
Full day off. Air conditioned.
Walgreen's
1301 O.

FOUNTAIN HELP
Day and Night Work.
Wagey Drug, 17th and Washington.
Day and Night Help at
WAGEY DRUG, 27th and Vine.

GENERAL housework. Good wages. 2 adults. Go home nights. 3-4247

GIRL OR WOMAN
For Cashier Work
Harley Drug, 11th and O

Middleage Ladies
For maid work. Experience unnecessary. Call in person to the housekeeper. HOTEL LINDELL.

WOMAN—To do day or night work in nursing home. 5-6075.

GIRL—Woman to assist with housework and care of children. 2-2545.

Girl Wanted
For work in window decorating
Permanent position
Experience preferred.
Apply in person at
Magee's
12th & O. Lincoln, Neb.

Girls-Women
for light bindery work. Experience helpful but not necessary. Start work at once. Apply in person Manufacturing Dept.
State Journal Co.
9th and P Sts.

GIRLS
for flat work dept. Must be 16 or over. Those going back to school need not apply. Good wages, steady employment. No experience necessary. Make personal application.
Sanitary Towel & Laundry Co.
2019 N St.

Girls
To Learn to Sew
Easy pleasant work.
Good hours
Good starting rates
Ajax Mfg. Co.
735 O Street.

Hostess
For coffee lounge.
Apply in person to the manager CAPITAL HOTEL.

HOUSEKEEPER—Mother working. Two children. Good wages. Soldier's wife considered. 5-4622.

Ladies For Sales Work
Harley Drug Co., 1101 O

LADY or married couple. Lady to do maid work in small hotel in exchange for apartment and wages. Box 343 Journal.

Lady
To work on steam table.
3 to 11 p. m.—No Sundays.
YOST'S CAFE, 132 No 11

LADY for light housework and care for baby. Mother employed. Excellent wages 590 Journal.

MIDDLEAGED woman to care children. Room, board, wages. 6824 Havelock.

NEED teacher for normal training and English or social science. Salary $1,800. Must be qualified for Nebraska accredited high school. Apply to A. R. Majors, Supt. of Schools, Odell, Neb.

NEED two young women. A stenographer and a bookkeeper college of agriculture. Permanent positions. Give training and experience. Box 591 Journal.

PBX Operator
Apply in person to the Manager
Hotel Capital

Relief Cigar Clerk and Cashier
Lincoln Smoke Shop. 1300 O.

SANDWICH or steamtable girl. Good pay. Full day off. Uniforms furnished. Walgreen Drug Store, 1301 O.

SELL BIBLES
MAKE $50 WEEKLY
Lincoln territory. Training given.
See Mr. Ryan, 2-2075, 4-2923.

Tap Room Waitress
Must be over 21.
Apply in person to the manager HOTEL CAPITAL.

Telephone Operator
Experience not necessary but must know city
YELLOW CAB CO., 206 No 7.

TYPIST
for home office of life insurance company in Lincoln. Must be at least high school graduate. Regular advancement assured. Star Box 1697.

WAITRESS WANTED
Closed Sundays. Day work. Uniforms furnished. Town Talk, 1310 O.

WAITRESS
Experienced. Apply in person.
Mayfair Grill 1317 O.

URGENTLY NEEDED
Girls or women in all departments—steady work, new wage scale.
GLOBE LAUNDRY, 1124 L

Waitress
Day or night
Closed Tuesdays.
LINCOLN SMOKE SHOP, 1300 O.

Waitress
To work from 3-11. No Sundays. Also want waitress to work mornings. Apply in person.
YOST'S CAFE, 132 No. 11.

Waitresses
Apply in person to the manager
HOTEL LINCOLN.

WAITRESS WANTED
We have an opening for one or two girls. This is one of the best paying positions in town and the hours are good. Come in and let us give you the details. Lincoln University Club, 11th floor, Stuart Building.

WAITRESS wanted. No Saturday afternoons, Sundays or holidays. Good working conditions. State House Cafe.

HOTEL ROOM CLERK.
Apply in person to the manager
HOTEL CAPITAL.

WAITRESS—4 to 12, 6 days a week. Must be over 21. Uniforms furnished. Wonder Bar, 1705 O.

WAITRESS wanted. No experience necessary. Full time. Apply Mrs. Archer. S. S. Kresge Co.

WAITRESSES—Six days a week. Good pay. K & R Cafe. Lindell, Cafe.

Wanted
By Sept. 1, day nurse in maternity hospital. Complete maintenance including laundry furnished.
Nebraska Industrial Home
Milford, Neb. Phone 4.

WANTED—Housekeeper, two adults only in modern Lincoln home. Permanent, liberal wages. Call today or evenings 3-2176 or week days 2-3485 or address Box 620 Journal.

WE HAVE OPENINGS FOR SEVERAL
CLERKS
Apply in Person.
WALGREEN DRUG STORES
1301 O.

WOMAN or girl, light housework. Home nights. 736 No. 25, afternoons.

WOMAN to work in kitchen, woman as housekeeper, women to work with children, woman to clean and mend. Home for Dependent Children, 5903 Walker. 6-2024

WOMAN BOOKKEEPER
Essential
Top position to experienced bookkeeper not over 40, must be accurate and a Nebraska resident.
P. R. CHEVALIER TIRE CO.
28 Years Reliable Service, 333 So. 13.

Women or Girls Wanted
To work in wrapping and packing Dept. Good wages.
Wendelin Baking
1430 South.

Women and Girls
for flat work department, family sorting department, press operators. Steady year around work. Apply at once.
Best Laundry 2245 O St.

WOMEN or girls for dry cleaning department. Experience not required—apply at once.
Best Laundry 2245 O St.

Women
For food fountain room.
Evening shift.
Good pay; uniforms furnished.
Apply in person to the hostess
CAPITAL HOTEL.

WOMEN'S garment presser, steady work. Starting pay 40c hour, we teach you. Modern Cleaners, 21st and G streets

WOMAN-girl, general housework, three mornings a week. 1957 Harwood. 3-5316.

YOUNG lady receptionist. Must be permanently located in Lincoln. Also negative retoucher, one who can handle volume work. Apply in person. No phone calls. Mr. Harritt, Warner-Medlin Studios, 714 Fed. Sec. Bldg.

Help Wanted—Men 50

Employers-Workers
SOLICITATION of male workers thru advertising appearing herein is being made under provisions of the War Manpower Regulations. Workers changing jobs should have a referral card from the U. S. Employment Service. Employers upon hiring workers should take up referral card

A Janitor
Pleasant Working Conditions
Attractive Wages
Permanent Job
Apply to
Mr. Coffman
Smith Baking Co.
2601 O.

A JANITOR wanted, $20 week and meals. Spencer Steak House. 1425 South 3-8680.

A Man
18 to 50 or 4F
To deliver and work in bakery.
40 hours weekly.
Smith Baking Co.
26th & O. Lincoln, Neb.

A Permanent Job
Man for coffee and grocery route. Guaranteed salary and commission.
5 days a week.
Car furnished and expenses paid. Lincoln territory.
Write or see P. C. Christensen.
Jewel Tea Co., Inc.
1375 So. 33rd, Lincoln, Neb.

A Registered Pharmacist
Permanent position.
Harley Drug, 1101 O

Attention
GOOD paying and well established route now open for a man who is interested in postwar security
Globe Laundry—1124 L

AUTO MECHANIC
Extra Copensation for Own Tools.
PERMANENT JOB
LINDS AUTO SERVICE
1230 P.

AUTOMOBILE MECHANICS & CAR WASHERS.
Needed immediately. Steady, permanent employment. Apply in person to Mr. Stimbert.
Fred S. Sidles Motors, Inc.
1328 P St.

Auto Mechanic
ESSENTIAL WORK—excellent pay—above average—pleasant working conditions. Apply ARCADE GARAGE, 1011 N, or WAR MANPOWER COMMISSION, 1213 N.

Bar Helper
Apply in person to the Manager
HOTEL CAPITAL

Bread Wrapping Machine Operator
Experience helpful.
Apply Mr. Coffman
Smith Baking Co.
26 & O, Lincoln, Neb.

Bus Boy
Must be over 16 years of age. Good salary, meals. Apply in person to the hostess Hotel Capital.

Bus Drivers
Cleaners
AND
Utility Men
Needed At Once
Lincoln
City Lines, Inc.
710 J

Candy Maker
HELPERS WANTED
Good Starting Wage
Time and half over 40 hrs.
Averaging 16-18 hrs a Week Overtime.
Opportunity for Advancement
Permanent Position
Russell Stover Candies
201 No 8th 2-6879

Colored Bar Tender
Apply in person to the manager
HOTEL CAPITAL.

Construction Workers
Wanted for
Lincoln Army Air Field
Farmers who have their work caught up will be hired for a period of 6 weeks or less.
Report Directly to
WAR MANPOWER COMMISSION
United States
Employment Service
New Location 1213 N St.
Lincoln, Neb.
Or Phone 2-4377.
Abel-Dobson-Robinson

BOY OR MAN
WE HAVE a full time opening in our Mail Room for a boy over 16, or a man; 40 hours per 5-day week. This is a spendid opportunity to learn one of the newspaper trades. See Mr. Graham,
THE LINCOLN STAR
Mail Room Foreman.

Cushman's Need Men
For Essential War Work.
Openings in a Number of Different Departments.
Can Use Either Trained or Untrained Men. Come to 900 No. 21st for Interview.
Cushman
Motor Works
900 No. 21st.

DELIVERY and grocery clerk, full time, good wages. Apply L. A. Ensign Grocery, 14th and B.

DELIVERY boys, full time. Apply in person. Beechner's, 1705 South.

Driver Wanted
for wholesale meat. Steady job. Good wages. Standard Market, 1535 O.

DRIVER for light delivery. Steady position. Modern Cleaners. 21 & G.

EARN money after school hours selling newspapers for Lincoln Newspapers. Several corners available. For boys 14 or over Apply Journal or Star Office

EXPERIENCED DISHWASHER AND JANITOR. GRAND CENTRAL CAFE. 9th & L.

EXPERIENCED pressman, printer and furniture refinisher. Also shipping clerk and custodian. Latsch Brothers, 1124 O St.

EXPERIENCED yard man wanted. Must be able to operate power lawn mower. 4621 A. 4-2139.

EXPERIENCED meat cutter. Good salary. Permanent. Nichols Store. Louisville, Neb

Extractor Man
or strong boy for work in wash room. No experience necessary. Good wages, steady job.
SANITARY TOWEL & LAUNDRY CO.
2019 N.

FRY COOK
Top wages to right party.
6 day week.
SPENCER STEAK HOUSE. 1425 So 3-8680

Fry Cook
Top salary for right man.
Apply Chef.
HOTEL LINCOLN.

Have Steady Job
for
Boy Over 16 Years Old
Nehi Bottling Co.
2020 N.

Grain Shovelers Warehouse Men
Essential Industry
Secure Post-war Job
Steady Work
Good Wages
Gooch Mill
6th and South.

Hotel Room Clerk
Apply in person to the manager.
HOTEL CAPITAL.

JANITOR for large automobile service department. A good job in essential industry. DuTeau Chevrolet Co. 18 & O.

LABORERS WANTED
also
Some Truck Drivers
CITY OF LINCOLN STREET DEPT.
233 No. 19.

MAN OR BOY
For Dry Cleaning Plant.
Experienced or Will Train.
Apply in Person to Jack.
BUTLER CLEANERS
4725 St. Paul.

MAN to manage radio and appliance service shop. Must be familiar with all servicing problems and be able to manage other men in the department. We have a grand proposition for the right man. Du Teau Chevrolet Co., 18th & O.

MAN for city tank or service station operator. 2-6695

MAN as caretaker, man as utility man. Home for Dependent Children. 5903 Walker, 6-2024.

MAN WANTED
TO take over stock room, shipping room, experience preferred, but will train competent man or young man. GRAND UNION CO., 216 So. 11.

Men Wanted
Steady work all summer 75c per hr. Interesting work on farm.
L. L. CORYELL & SON. 2-7077.
6-2777 2-6243 3-2351

MEN or boys over 16 at Greenhouse. 5218 O St.

Men
Firemen
Brakemen
Switchmen
Car Helpers
Machinists and
Boilermaker Helpers
Signal Helpers
Painter Helpers
Freight Handlers
Mail Truckers
Laborers for all departments.
C. B. & Q. Railroad
Employment Office
7th & P St. Lincoln, Neb.
Railroad Retirement Board, 716 P St.

Men
Full or part time.
For our tire service department.
CHRIS BECK FIRESTONE
12 & P.

Music Teacher
for band or drum corps and boys' choir. Have position for wife if married. Salary net; all maintenance furnished. Write or call L. E. Wilson, State Industrial School, Kearney, Nebraska.

Night Elevator Man And Bellman
Apply in person to the Manager
Hotel Capital

ONE man for work in feed plant. Good wages. Time and ½ for overtime. Hill Feed Co. 2-6461.

Part Time Workers
And Vacationers
Gooch Milling
3-2345. 6th & South.

RADIATOR man who is also capable of doing some mechanical or body work. This is a good paying essential job. Du Teau Chevrolet Co., 18th & O.

SCHOOL BOY
THIS PART TIME job is one that will pay your way thru high school and college. Hours are from 2 to 6 p. m., Monday thru Saturday. Any normally healthy boy who is over 16 can handle this job. See Mr. Graham, Mail Room Foreman.
THE LINCOLN STAR

This Isn't "Just Another Ad" For Salesmen
Yes, we know that pages are packed with requests for salesmen and help wanted ads, making it pretty difficult to decide which one to investigate.
Well, if you are experienced in selling . . . have enjoyed good earnings in the past and want to continue them . . . if you are somewhere between 30 and 55 . . . and would be interested in building a secure, permanent career right here in Lincoln, and Lancaster county—then, by all means, follow up this opportunity!
Ours is a National concern . . . one of the strongest, most reputable institutions of its kind in the United States . . . not affected by priorities. We need an experienced salesman to contact business and professional men in Lincoln. Company has pension plan. For interview submit brief personal history and former sales experience.
Write Box 609 Journal

WANTED—Mechanics. $200 to $300 earnings monthly. Permanent employment. Nielsen Chevrolet Co., Columbus, Neb.

WANTED EXPERIENCED FRUIT AND VEGETABLE MAN
Freadrich Bros., 1316 N

WANTED—High school boy for part time work. A good job while working your way thru high school. 5 day week, no Saturday work. Apply pressroom Lincoln Star.

WANTED—Married man for farm work. Separate house. 6-3380.

WANTED
Several Scythe Men
to Mow Weeds.
CITY OF LINCOLN STREET DEPT.
233 No. 19.

WASHMAN OR WRINGERMAN
Experience not necessary.
Steady work.
Best Laundry 2245 O St.

Warehouseman
54 hour week guaranteed.
60c for 40 hours, 90c over 40 hours.
All day work. No Sundays.
Do not apply if employed in essential or agriculture work.
City Club Sales Co.
610 L St.

Men or Women Wanted 52

A BARTENDER—Experience not necessary. No Sunday work. Grasmick's, 1119 P.

BOYS and girls for curb and fountain work. See store manager after 5 p. m. Smith's Home Dairy. 33 & A.

CARETAKER, middleaged, exchange for five room apartment. Star Box 1700.

Club Attendant
Bar experience
Fireman
Cooks
see
Officers Club
Lincoln Army Air Field.

COOK wanted. Must be experienced. Pays well, good working conditions. Box 592 Journal.

COUPLE to care for apartment house in exchange for 3 room first floor apartment. Utilities paid. Box 611 Journal.

Dishwasher Wanted
Apply Chef
HOTEL LINCOLN.

ESSENTIAL work, shop helpers, postwar job guaranteed. Western, 2109 O.

HELP WANTED
PAN WASHER,
POTATO PEELER,
NIGHT CLEAN UP.
ALL AMERICAN CAFE

Highly Rated
1 Clean safe, pleasant, permanent work.
2 Experience not necessary.
3 Starting wages 40c per hr.
4 Airconditioned to 95 degrees.
5 Rest periods with pay.
6 Saturday afternoons, Sundays and holidays off.
Several openings. Apply in person, Men or women.
KEEP U NEAT CLEANERS & LDYS.
123 So. 23.

MAN and wife at once to take care of apt. building in exchange for rent. Office 2-2200

Women-Men Goodyear Needs You Immediately!
Operations Well Adapted For Female Labor.
Variety of jobs for Male Labor
Apply Today.
Goodyear Tire & Rubber Co.
56th & Morrill (Havelock.)
OR THE UNITED STATES EMPLOYMENT SERVICE
1213 N St.
Hiring must conform to WMC stabilization plans.

Man or Woman
To drive truck. Light work. Off all day Saturday and Sunday.
314 So. 11

MARRIED man with part time job and wife as caretakers of modern high class apartment. Large apartment furnished. Write Box 580 Journal.

Wanted By N C O Club
MEN OR WOMEN
1 dinner cook
2 fry cooks
2 soda fountain dispensers
waitresses.
Apply Special Service Office
LINCOLN ARMY AIR FIELD.
2-7311. Ext. 3228.

Employment Agencies 54

TEACHERS, Ex-teachers and people with some college work who might teach: Schools all over the U. S. are calling on us for teachers at good salaries. Liberal arrangements made for certification. Both patriotism and personal gain invite you to teach. The need is great. Write us for advice and literature. State qualifications. Davis School Service, 643 Stuart Building, Lincoln, Nebraska.

TEACHERS—Shop, Coach, Science, others $2,200-$3,000 for Calif., Penna., Mich., others. Cline Teachers Agency, East Lansing, Mich.

Positions Wanted—Women 55

BABY wanted to board day, month, my home. Licensed. 3-7757.

HOUSEKEEPER—Catholic rectory. Experienced. References. Star Box 1695.

TEACHER of commerce last 4 years, available fall term. 14 years teaching experience. Minor commercial, English major. Mrs. Nelle Hasty, 2119 2 Ave., Kearney, Neb. Tel. 29723.

Positions Wanted—Men 56

MAN—Experienced in grain, feed, and corn. In Lincoln firm. Star Box 1701.

WANTED—Plowing by the acre. R. C. Osmon, 5-6437.

Business Opportunities 57

A GOING business. General stock, good fixtures. Sell as whole or separate. Good reason for selling. Ben Wagner, Clatonia, Neb.

Auction Sale
MONDAY, AUG. 14 at 7:30 p. m., 3296 Holdrege St. Shoe shop equipment and tools. A Champion stitching machine and finisher, Singer patching machine, shoe jack, hand tools, Keno pressing machine, shoe counter, shoe soles, leather, nails, stock of all kinds, Violet Ray lamp, Jig Saw and motor, carpenter tools, ¾ bed complete, 2 burner oil stove, Western Flyer bike, like new, etc.
H. G. MARTINS, Owner.
H. M. Wineland
AUCTIONEER, 1320 N St. 2-4355.

BY Sept. 1, 12 rooms of useful roominghouse high class furniture for sale. 1632 "O." Apt. 7.

Money to Loan 58

LOANS
ON SALARY — CAR — FURNITURE
Borrow $20 to $1,000 without endorsers or guarantors. Quick, private service. No credit inquiries of friends or relatives. No insurance required. Repay in 2 to 12 monthly installments. Payments in table include principal and all charges.

Choose your monthly payment here:

Cash You Get	3 payments	6 payments	9 payments	12 payments
$ 25	$ 8.75			
50	17.69	$ 9.24	$ 6.43	$ [illegible].03
100	35.38	18.48	12.87	10.07
300	105.79	55.17	38.33	29.94
500	174.52	90.48	62.50	48.54

Payments include charges at the rate of 3% per month on that part of a balance not exceeding $150, 2½% per month on that part of a balance in excess of $150 but not exceeding $300, and ⅝% per month on any remainder
HOUSEHOLD FINANCE CORPORATION
210 Lincoln Liberty Life Bldg.
Corner 11th & O Sts., 2nd floor.
E. L. Grafft, Mgr. Phone 2-7097

CASH LOANS
for
Every Worthy Purpose
. Down payment on Home.
. Insurance premiums.
. Medical, hospital and dental bills.
. School time expenses.
. Payment of past due bills.
The Friendliest Loan Service in Lincoln
GENERAL
Loan Service Inc.

New Location
Same Reliable Service
CENTURY FINANCE CORP.
AUTO LOAN & FINANCE CO.
Combined with
Capital Credit Co.
"Family Finance Counsellors."
2-1221. 228 Stuart Bldg.

WHEN YOU NEED **MONEY**
See the
FEDERATED FINANCE CO.
22 Years of Continuous Service
A FRIENDLY LINCOLN COMPANY
1503 O 2-7211 1503 O

LOANS $20 to $1000
NEED MONEY to "See You Thru?" Loans confidential and easily made No expense for consultation or arranging budgets
ROSS P. CURTICE
401 Stuart Bldg 2-1441

Cash LOANS
To help you over the hill.
A FRIENDLY PLACE TO BORROW.
F. R. Hussong Finance Co.
702 Fed Sec 2-3421

Rooms—Sleeping 62

M 1811—Sleeping rooms, private home, telephone 2-5680 evenings or Sundays.

P 1415—Clean, cool, comfortable. Reasonable. Gentlemen preferred.

S 1439—Sleeping rooms. Hot; cold water. Laundry. Walking distance. 2-3837.

S 3301—Double room, private home. Civilians preferred, on bus line.

229 NO. 17—Cool, clean rooms. Reasonable. Walking distance. Adults.

900 SO. 33—Nice large first floor room. Business girls. 3-6522.

1308 SO. 14—Nice room, double bed. Walking distance. Gentlemen. 3-1684.

ATTRACTIVE large corner room. Private home, near Ag. college. 6-2196.

BETTER than average, large. On bus. Officer and wife. 3-2437.

CLOSE-IN—Nice room, first floor, private home. 3-1954.

COMFORTABLE, with kitchen privileges for officers and wives; bus. 4-2350.

D. L. D. Hotel 17th and O. Large, clean modern rooms. Reasonable.

FOR officer and wife, some kitchen privileges, choice location. 3-1822.

LARGE, cool room. Kitchen privileges. Business man, woman. 1345 C. 5-4831.

LOWER room, kitchen privileges. Soldier and wife. 900 So. 33, 3-6522.

OFFICER and wife—Innerspring mattress. East exposure. 3-5618.

Rooms, Housekeeping 63

128 NO. 19—One room efficiency apts., complete utilities, linens. Comfortable.

1416 O—Rent one room and kitchenet in exchange for cleaning.

LARGE bedroom and kitchenet. Everything furnished. 1632 O, Apt. 1. 2-5081.

Apartments—Furnished 65

140 SO. 26—2 rooms, refrigeration, $19. See caretaker, Apt. 11, north entrance evenings.

226 NO. 26—One room, refrigeration, $14.

1512 SO. 7—3 rooms, bath, working couple preferred. Garage. 3-6689.

IF you don't find what you want offered here try a "Wanted To Rent" in classification 71.

Apartments—Fur. & Unfur. 67

5-ROOM apartment, $30. Furniture for same for sale. Box 618 Journal.

Houses For Rent 69

Ford Van Lines, Inc.
Can move your household goods in the city and in most states in U. S. We crate, ship and store furniture. 2-3294.

MOVING? CALL STAR VAN. 2-6764. Insured. Moving wardrobes. Free boxes. S&H stamps with city moving. Free estimates. Packing, shipping, storage.

Wanted to Rent 71

BURLINGTON couple wants 5 room apartment; duplex. Close in. 3-6113.

BY Sept. 1. Permanent employed Lincoln man wants 5 room unfurnished house or 4 room apartment. 3-7693.

CIVILIAN—Permanent, 3 or 4 room furnished apartment or small house. Sept. 1. References. Box 962. 2-6397. 8-5.

CIVILIAN wants 5 or 6 room house. State employe. 3-7751

FURNISHED or unfurnished house, 3 or more bedrooms. 2-4822. 319 No. 9th.

MOVING soon? Then call 5-4088 evenings, Saturdays or Sundays. If I rent house you're occupying will pay you substantial fee.

NAVAL officer's wife wishes lovely furnished apt. Care guaranteed. 5-7592.

OFFICER and wife desire modern furnished house or apartment. 3 or more rooms. Southeast preferred. Permanent. 3-2055.

PERMANENT civilian couple want furnished or unfurnished modern house. 3-1876.

PERMANENT couple want two bedroom furnished house. Sept. 1. 4-2492.

PERMANENT Lincoln family desires 3 or 4 bedroom home, southeast Lincoln; garage. 3-1737.

PERMANENT army couple want furnished bedroom apartment or duplex. 2-2173.

SIX room furnished house, near high school family four, lease for nine month school term. $50-$75. Responsible business man. Address Box 621 Journal.

TWO bedroom house. Gas furnace preferred. 6-3261.

WANTED—5 room house, automatic heat, close to bus, Irving school. Permanently employed. 3-5725 evenings, Sundays.

4 OR 5 room unfurnished apartment or duplex with stove and refrigerator. Permanent resident. Call Mr. Vaughn 2-7175 between 8-5.

Acreages & Farms For Rent 74

160 A. farm near Raymond on gravel; close to school; electricity.
LINCOLN REAL ESTATE & INV'T. CO.
812 First Nat'l Bank Bldg. 2-116

320 A. OTOE County farm, good improvements, good farm. Christian & Lenser Land Company, 209 Fed. Sec. Bldg., Lincoln, Nebraska.

160 ACRES, on gravel, Denton vicinity. Improvements. Box 613 Journal.

Farms For Sale 75

A Public Sale
Tuesday, Aug. 29th, 160 acre well improved farm, located 2½ miles north of Emerald, Neb. on graveled highway. Electricity, all improvements in splendid condition, farm in good state of cultivation, selling clear of encumbrance to the highest bidder. Possession March 1st 1945 or sooner by special arrangements. All personal property sells first, the farm immediately after. Write for sale bill.
B. C. "BUCK" BUTLER, Owner.
NIEMANN AND YOUNGBERG
Autioneers. 2-5575.
311 Lincoln Liberty Life Bldg.

FOR GOOD FARMS CALL
Fred H. Koehne, 3-2289

For highly productive Farms
MARK & PACE WOODS.
132 So. 13th. Lincoln.

GOOD listings in farm lands as investment or home. Successfully experienced in farm management & appraisals. 1407 O. JOHN J. HEDGES, Realtor. 2-5006, 6-2340

HIGHLY improved and equipped dairy farm, 320 acres, near prosperous central Nebraska county seat town, $65 an acre. Good terms. W. A. Gillian, 610 So. 17, Lincoln, Neb.

IMPROVED quarter, one mile west Turnpike, $16,500. On gravel. Electricity. Phone 3-7669 or 5-1907.

LAND IS SELLING.
WE ARE SELLING IT.
160 A. north of Bennet, on gravel, good farm, good improvements in good condition, $100; 160 A. 2½ miles of city limits, exceptionally good producer, plenty of buildings with electricity $100; 320 A. 12 miles of Lincoln, good stock and grain farm, some bottom, fair buildings $20,000; 240 A. close to Lincoln, on gravel, extra good buildings, with electricity, close to small town $80; 160 A. east of Hickman, exceptionally good buildings, all good productive land $100; 160 A. unimproved joining this farm, all good land will make some one good investment $85; 320 A. near Hebron. This is a good laying half section, adequate buildings and electricity $50.
If you want to buy or sell land see us first.
CHRISTIAN & LENSER LAND CO.
209 Fed. Sec. Bldg., Lincoln, Nebraska

MERRICK COUNTY BARGAINS
100 Acres adjoining Platte river, 4½ miles from Central City. Good improvements, splendid shade trees. Only $75 per acre, terms.
160 Acres, 6 miles from Central City, poor buildings, extra good irrigation pump. For quick sale at $50 per acres, 40% cash, balance terms. Phone for appointment. M. A. LARSON, "The Land Man," Central City, Neb.

PUBLIC Sale—Well improved 80 acres, one mile north of Murdock, also dwelling in Murdock, known as the Henry Gakemeier property, to be sold at public sale to the highest bidder Aug. 19th. 1944 between the hours of 2 and 4 p. m. Sale to be held at the front door of the Murdock Co-Operative Credit association's office in Murdock, Nebraska.
For particulars write or see Henry A. Tool, Murdock, Neb.

PUBLIC AUCTION
Under order of court to liquidate a trust estate there will be sold at public auction to the highest bidder for cash on Friday, August 18, 1944 at 2 o'clock P. M. at the Post Office Building at Bennet, Nebraska the following described real estate, to-wit:
The Southeast Quarter (SE¼) of Section Twenty-four (24), Township Eight (8), Range Eight (8), Lancaster County, Nebraska.
This offers an opportunity for someone to make an excellent investment.
For further information, call or see Guy L. Clements, Successor Trustee, American Exchange Bank, Elmwood, Neb.

TWO NEW LISTINGS IN SEWARD COUNTY
200 A. 7 mi. west and 1½ mi. north of Agnew, imps. need repair, $10,000.
Imp.—160, 7 mi. northeast of Garland, $45 per A.
Well imp. 160, N. W. of Lincoln, $75 per A.
Unimp. 83.7 A., west of Panama, 25 A. bottom land, $52 per A.
Unimp. 120, north of Lincoln on gravel, $8,000.
For Bargains—See the
LINCOLN REAL ESTATE & INV'T. CO.
812 First Nat'l Bank Bldg. 2-1116

320 A., IMP East of Lincoln ....$ 80
175 A. S. E. Imp ....$ 70
160 A. E O St., Imp. $125
160 A., good land, poor imp. $100
List your land with
C. S. QUICK, 2-2373. Cont. Bldg.

Acreages For Sale 76

2½ ACRES, insulated 4 rms., part mod., hen hs., fenced, on gravel. Sell on $300 cash, $20 per mo.
E. M. PARDEE, 126 So. 11. 2-1161

Real Estate Loans 81

CITY LOANS 4½%. Farm loans 4-4½% Large list farms for sale. Woodward Bros. Richards Bldg.

Refinance & Save
C. C. KIMBALL CO., Stuart Bldg. 2-1243.

Homes For Sale 82

E 335—Five rooms and bath. Modern, full basement. Garage. $1950. Easy terms. By owner. 5-8357.

S 3098—Hartley school district, 6 rooms, all modern, full basement, garage, good repair. Owner 5-7973.

650 No. 27th
3 BEDROOM home. Two bedrooms down. Semi-modern for only $1,500. Please do not bother tenant.
Culbertson, Roe & Bell, Inc.
THE OLDEST FIRM IN THE CITY
115 No. 11th St. Realtors. 2-6781
H. J. Bull, 3-3647 L. T. Shirk, 3-4444

3802 SO. 52nd. Well arranged 8-rm. house, $3,750. 3-7717.

6434 FAIRFAX—6 room bungalow. Stoker heat, automatic water heater. Oak floors, finish. Breakfast nook, garage, near school. $5,500. Mrs. A. E. Cutter.

A Referee Sale
FRI., Aug. 18 starting at 4 p. m., 5 Lincoln houses. At 4 p. m. 2719 Vine Street, a 5-room cottage and garage, close to business and shopping centers. At 5 p. m., 834 No. 26th. A modern, 6-room, 1½ story house on level lot. Inspect. At 7 p. m., a property at 660 So. 20th Street. A 5-room cottage, water, lights and gas. Inspect. At 7 p. m., 662 So. 20th Street. A 6-room, modern cottage, single garage. Inspect. At 8 p. m., 1632 Garfield Street. A 6-room cottage, single garage, on level lot. Inspect the above properties and come prepared to buy as they sell to the highest bidder subject to confirmation of the Court. For information call FLORENCE ZEISER, Referee, or
FORKE BROS. & FICKE,
The Auctioneers. 2-1452.

2239 SO. 19—TO SETTLE ESTATE. 8 rms., 1½ baths, oak finish, quick possession. See any time. Owner, 3-3990.

A 6 RM. house, Prescott Dist. Sun room, sleeping porch, auto. heat and hot water. Good condition. 3-2636.

A Word to the Wise
Here is your opportunity to pick up a fine 2 bedroom bungalow near Randolph school for $5,000. Call Mr. Dixon, 6-2488 or 2-6621.
Harrington Co.'s
"REALTORS." 229 So. 13th.

An Auction
WED., Aug. 16 at 7:30 p. m. A large cabin located north of the Penitentiary road on First street, just west of Salt Creek bridge and south of Epworth park. A large cabin 40x45, porch on three sides, equipped with tight drop windows for weather protection. Wired for electricity, brick fireplace, built-in cupboards and work tables in kitchen. Sink with cistern pump. Cabin is well built and in good condition. All furniture and equipment sells prior to the cabin. The cabin is being sold to be moved as it is now on leased land. Terms cash.
AXIS BUSINESS & PROFESSIONAL WOMAN'S CLUB, Owner.
FORKE BROS. & FICKE,
The Auctioneers. 2-1452.

Auction Sale
WEDNESDAY, AUGUST 16 at 7:30 p. m.
2626 Sewell St.
A 7-room all modern home finished in oak and enamel. Large living room with fireplace, long sunroom, dining room, kitchen with exceptionally nice built-in features, butlers pantry and half bath on first floor, 3 bedrooms, sleeping porch, tile bath with base tub on second floor; full partitioned basement with extra good heating plant and stoker, fruit and laundry room with floor drain, level lot with fruit, shade, shrubs and flowers, 2-stall garage; close to church; Prescott school district, walking distance to Junior and High school. You must see this home to fully appreciate it. Property is clear but a liberal loan may be had at 5%.
ARTHUR H. YOST, Owner.
H. M. Wineland
AUCTIONEER, 1320 N St. 2-4355

CALL S. J. Fieselman, Realtor, 3-8307, 2-6945 Fed Sec. Bldg. if interested in buying a 5 room home for $3,750. $5,500, $6,000. $6,900.

DUPLEX
1712-16 P Street. Good investment. 2825 Washington. 5 rooms, coal heat. Laura B. Wood Agency. 3-6050, 5-4373.

FIVE room modern house. Insulated. Redecorated. Nice kitchen. Hot water furnace. Full basement. Garage. 3-5572.

FOR GOOD HOMES CALL OR WRITE
Fred H. Koehne
2413 So. 17. 3-2289

FOR SALE—Six-room stucco house, on car and bus lines. Near schools and churches. Full lot. In Randolph district. Shown by appointment. Call 3-3910.

Four Bedroom Brick
Irving Junior High District. First floor large dining room with fireplace, sunroom, bedroom, kitchen and breakfast nook. Second floor 3 large bedrooms and bath, divided basement, party room, hot water, stoker. Priced to sell. Quick possession. For appointment call today Fred Slade, 3-2989; Theobald, 3-2176 or week days, 2-3485.
Star Real Estate Co.
EXCLUSIVE AGENTS.

FOUR bedroom home, large living rm., fireplace, storm windows, insulated. 2-4070 W. F. STEELE REAL EST 3-2788

GOOD houses with extra lots, suitable for poultry at prices ranging from $1,500 to $3,000. PILGER COMPANY, 2-1617.

Income Property
Close in, south side. Two brick apartments, one 12 units, one 5. Gross monthly income $549 per month. Fine condition. Attractive terms. Might divide. Shown by appointment. 2-3485.
Star Real Estate Co.

INCOME PROPERTY
NEAR 14TH & F.
6 apts., completely furnished, $160 monthly income. Auto. heat. For inspection call
FELTON REAL ESTATE, 2-3545.

INCOME PROPERTY
THE kind that always rent. Furniture all goes. Properties with gross income $97.50—$133.50 and $220 per month gross. Shown by appointment.
STAR REAL ESTATE CO., 2-3485

LIST your property with Lundy. On the job day, night and Sunday. We sell 'em. 347 So. 14. 5-6602.

NEAR 25th & R—8 rooms, 4 bed rooms, modern, coal furnace $3,500. PILGER COMPANY. 2-1617.

NEAR 33rd & Center—5 room cottage, modern except gas, new coal furnace, new siding, lot 100x142, all for only $1,000. PILGER COMPANY. 2-1617.

NEAR Agr. College, 3 bedrooms, gas furnace, long living room, sun room, 1½ lots. $1500 will handle. E. M. PARDEE. 126 So. 11. 2-1161.

OUT of town owner says sell my house—southeast Lincoln. Living room, sun parlor, dining room, kitchen. Second floor—4 bedrooms, bath with tile floor. Coal furnace, garage. Immediate possession. Pre-war price, less than $5,400. S. J. Fieselman, Realtor. Fed. Sec. Bldg. 3-8307—2-6945.

PEPPER Ave.—A three bedroom home in ideal school location for grades, junior and high. Large comfortable rooms and breakfast room, attractive kitchen. Automatic hot water heater. Fenced back yard. Priced under $5,000. Call 3-4805.

PRACTICALLY new house. 4 room, modern. Close to school. Fine neighborhood. On sale 1 week only by out of town owner. 3633 D. 2-6563 days or 5-9321 evenings

Quick Possession Bungalow
Dandy 6 room bungalow, large living room with fireplace, 3 bedrooms, stoker heat, oversized lot. Priced to sell. Some terms. Call today 3-2176, 3-2989, 5-7862. Week days 2-3485. We have others.
Star Real Estate Co.

QUICK POSSESSION on these properties; 6 room modern bungalow, newly papered and painted $3,250.00; 6 room modern home, not far out, north side $2,100.00; 4 room modern cottage, garage $1,850.00; 5 room cottage modern but heat $2,000.00. We have many others. Call 3-2176 or 5-7862 or week days 2-3485.
STAR REAL ESTATE CO., 133 No. 11th.

REDUCED PRICE
2001 So. 27—5 rm. mod. oak finished bung., gas furnace. Exceptionally nice inside. Do not disturb occupants.
FELTON REAL ESTATE. 2-3545.
4-2393, 6-2349.

Sheridan School
Here is a good brick with large lot. Large livingroom with fireplace, sunroom, large den or bedroom and ½ bath down. Beautiful kitchen, breakfast nook. Automatic heat, 3 bedrooms, large closet space and bath up. Priced to sell.
John Miles
2-2359. 519 Fed. Sec. Bldg. 6-2222.

SOUTHEAST, $600 DOWN
New brick and tile just completed. Two bedrooms, long living room, knotty pine dinet, kitchen with built-ins, insulated, gas furnace, auto. hot water, full white basement. Owner leaving. 4-2112.

THIS 5 room bungalow in Randolph district is worth the price asked for it, which is $4,500. This is an opportunity for some of you folks who have been asking about 5 room houses.
Sweeney & Co., Realtors
Sharp Bldg. 2-7095.
E. M. Burnett 3-7317. H. J. Luebben 3-2767

6 ROOM, 2 story, near agricultural college, $6,300. 2-1757. 3-6210.

6 ROOMS, southeast, Randolph and high school districts. Insulated, automatic water heater, full basement, garage, good condition. Owner 3-8186.

7 ROOM house on paving and bus line. $1,750. 6-2179.

6 ROOMS, modern but gas. Corner lot and ½. Southeast. Under repair. Immediate possession. Make offer. 4-3488.

8 RM. modern home, good condition, close in, can be made into apt's. Terms, poss. $3,000, Schroder Co. 1025 N.

13-ROOM house, equipped with furniture for apartments and rooms, for sale. 139 So. 25th.

4 HOUSES, any amount down, delayed possession, $25 to $35 month. Pauley Lumber Co., 3 2375.

Real Estate Wanted 83

GOING TO SELL? BETTER CALL
FELTON REAL ESTATE
2-3545—4-2393

HAVE buyers for your equity or mortgaged homes or clear or wha have you? Otto H. Schmidt Realtor, 510 No 14 5-8500.

HAVE cash buyer for your equity in 5 or 6 room house in Havelock, Uni. Place or Agr. College District. Modern house preferred. Call Bartlett. 6-2961 or 2-1617.

I WANT to buy a good 5 or 6 room home from the owner for cash. Box 589 Journal.

WILL pay cash for 5 or 6 rms. one floor, in Hartley, Randolph or Sheridan school district. 2-5011.

—WAR IN PACIFIC—

Nimitz To Move Closer

Forsees Japs' Fall Without An Invasion

(By the Associated Press.)

U. S. PAIFIC FLEET HEADQUARTERS, Pearl Harbor, Aug. 14—The fourth bombing of the Philippines in five days and new air blows north and south of Japan were portents today of a war moving so fast that Admiral Chester W. Nimitz may have to advance his headquarters to catch up with it.

Underscoring this tempo of offensive, Nimitz told a press conference the war may be won without invading Japan—although occupation "would be necessary to insure a winning peace"—and mentioned the possibility of American warships bombarding Nippon.

The commander-in-chief of the Pacific fleet and Pacific ocean areas, in looking for new headquarters, even has his eye on the recently invaded Marianas, 3,000 miles away, more than 600 miles past Japanese-held Truk and within 1,500 miles of Tokyo.

Visited Guam, Saipan.

It now can be disclosed that Nimitz, after momentous conferences here with President Roosevelt and Gen. Douglas MacArthur, went to Guam and Saipan, consulted fighting leaders there and just has returned, determined "to put the heat on as hard and fast as we can."

"I am not prepared to say now whether I will advance my headquarters to the Marianas," he said, "but I can say that I constantly am on the lookout for an opportunity to move closer to the fighting.'

That fighting was carried again to the Philippines Saturday, MacArthur announced today, by New Guinea-based Liberators which sank a 3,000-ton freighter in Davao gulf.

Bomb Bonins.

It was carried within 600 miles of Tokyo Friday by Marianas-based Liberators which bombed the airfield and a cargo ship at Chichi Jima in the Bonins, south of Japan.

Striking within less than 500 miles of northern Japan, Aleutians-based Liberators sank a patrol vessel and damaged another near Paramushiro in the Kuriles Thursday.

The aerial arm swung like a giant scythe along more than 3,500 miles of Japan's inner defense wall of the islands, adding a 3,000-ton ship, a 1,000-ton freighter and a coastal vessel to the shipping disaster befalling the enemy in the Halmahera-Talaud defense zone for the Philippines.

"Ready To Go."

Nimitz plotted war strategy in the Marianas with Vice Admiral Richmond Kelley Turner who is establishing a huge invasion base at Saipan. He talked with Vice Admiral Marc A. Mitscher, whose powerful task force 58 recently drove the Japanese fleet behind the Philippines, and conferred with Maj. Gen. Roy S Geiger of the marine corps.

He said that American forces in all branches of service in the Marianas "are ready to go" and "I can assure the folks back home these young men never will let them down."

He brought back a letter from liberated Guam, signed by a delegaiton in behalf of the more than 20,000 natives freed on that island, attesting 'what kept us up throughout 32 months of Japanese oppression was our determined reliance upon our mother country's power, sense of justice and national brotherhood."

Nimitz said he did not believe any "single form of attack will defeat Japan.'

"It will have to be a combination of every weapon—sea blockade, air bombardment, possible surface ship bombardment," he said, adding pointedly:

"Already surface ships have bombarded the northern Kuriles."

Although foreseeing the possibility of forcing Japan, without invasion, to "throw in the sponge," Nimitz told newsmen 'we should keep in mind the possible necessity of invasion and be prepared for it."

The District of Columbia is made up of territory which originally was part of Maryland and Virginia.

STAR RADIO PROGRAMS

KFAB Columbia Broadcasting System 780 Kilocycles	KFOR Blue, Mutual, C. B. S. 1240 Kilocycles	KOIL Columbia Broadcasting System 1290 Kilocycles	WOW National Broadcasting Company 590 Kilocycles
KFAB—	KFOR— MON. P. M.	—KOIL	—WOW
5:00 News	Terry & Pirates	Weather Forecast	Goldbergs
5:15 Lyn Murray	Hop Harrigan	Your Good Health	Music Room
5:30 Superman	Jack Armstrong	Jeri Sullavan	Local News
5:45 World Today	Adventure Hour	World Today	Interntional News
6:00 News	News	News	Music Shop
6:15 Dateline	Dinner Music	Dateine	News of World
6:30 Book Adv.	Lone Ranger	This is Omaha	Preferred Melodies
6:45 Music in Air	Lone Ranger	Music in Air	Highlights of News
7:00 Vox-Pop	Paul Neilson	Vox Pop	Cavalcade of Amer.
7:15 Vox-Pop	Lum 'n Abner	Vox Pop	Cavalcade of Amer.
7:30 Gay Nineties	Blind Date	Gay Nineties	Richard Crooks
7:45 Gay Nineties	Blind Date	Gay Nineties	Richard Crooks
8:00 Mayor of Town	Gabriel Heatter	KOIL Theater	Donald Voorhees
8:15 Mayor of Town	Sweet Music	KOIL Theater	Donald Voorhees
8:30 Man Called X	Spotlight Bands	Man Called X	Vacation Serenade
8:45 Man Called X	Spotlight Bands	Man Called X	Dance Bands
9:00 Guild Players	Henry Gladstone	Guild Players	Percy Faith
9:15 Guild Players	Ted Malone	Guild Players	Percy Faith
9:30 Thanks Yanks	Heidt Time	Thanks to Yanks	Dr. I. Q.
9:45 Thanks Yanks	Heidt Time	Thanks to Yanks	Dr. I. Q.
10:00 I Love Mystery	News	News	News
10:15 Prog. WBBM	Falstaff Show	I Love Mystery	American Sports
10:30 Prog. WBBM	Musical Autographs	N. U. Forum	For the Record
10:45 Prog. WBBM	Musical Autographs	N. U. Forum	For the Record
11:00 Warrington	Dance Parade	Warrington	Midnight Revue
11:15 Warrington	Dance Parade	Warrington	Midnight Revue
11:30 Bill Snyder	Dance Parade	Bill Snyder	Midnight Revue
11:45 Bill Snyder	Dance Parade	Bill Snyder	Midnight Revue
12:00 News, Music	News, Music	News, Music	Lee Sims, pianist
KFAB—	KFOR— TUES. A. M.	—KOIL	—WOW
6:00 News	Silent	Musical Clock	News
6:15 Farm Service	Silent	Open House	Aunt Sally
6:30 Victory Farm.	Musical Clock	Musical Clock	Markets
6:45 Markets	Musical Clock	Reveille	Reveille
7:00 News	Martin Agronsky	News	Alex Dreier
7:15 Roundup	Musical Clock	Dr. Bradley	Do You Remember
7:30 Roundup	Bulletin Board	Coffee Club	News
7:45 Dr. Bradley	Musical Clock	Coffee Club	Lyle, Stan & Lyle
8:00 Rushing Fam'ly	News	News	World News
8:15 Blue Bonnet	Breakfast Club	Sing Along	A to Z in Novelty
8:30 Back to Bible	Breakfast Club	Sing Along	Land at War
8:45 Back to Bible	Breakfast Club	Weather Forecast	Land at War
9:00 News	My True Story	Valiant Lady	Lora Lawton
9:15 Jessie Young	My True Story	Light of World	News of World
9:30 Jessie Young	Kay Armen	Changing World	Finders Keepers
9:45 Changing Wd.	Listening Post	Bachelor Children	Finders Keepers
10:00 Honeymoon Hill	Breakfast at Sardi's	Honeymoon Hill	Road of Life
10:15 Second Husb'nd	Breakfast at Sardi's	Second Husband	Vic & Sade
10:30 Bright Horizon	News	News	Star Playhouse
10:45 Aunt Jenny	Telequiz	Polly the Shopper	David Harum
11:00 Kate Smith	News	Kate Smith	Church Hymns
11:15 Big Sister	Hank Lawson	Big Sister	Morning Melodies
11:30 Helen Trent	Glamour Manor	Helen Trent	Aunt Jenny
11:45 Texas Mary	Glamour Manor	Our Gal Sunday	Beautiful Life
KFAB—	KFOR— TUES. P. M.	—KOIL	—WOW
12:00 News	Baukhage Talking	News	War News
12:15 Dinner Call	Jack Berch	Noonday Melodies	Markets
12:30 Weather News	Lunch with Lopez	Home Fires	Supreme Serenade
12:45 Markets	Women's Jury	Home Front News	Noonday Forum
1:00 News	Kiernan's News	Portia Faces Life	Guiding Light
1:15 Joyce Jordan	Zeb Carver	Joyce Jordan	Today's Children
1:30 Dr. Malone	Ladies, Be Seated	Dr. Malone	Women in White
1:45 Jessie Young	Ladies, Be Seated	Bright Horizon	Judy & Jane
2:00 Mary Marlin	Morton Downey	Mary Marlin	Woman of Amer'ca
2:15 Tena & Tim	Hollywood Stars	Tena & Tim	Ma Perkins
2:30 Judy & Jane	App with Life	Ration Expert	Pepper Young
2:45 Perry Douthit	App. with Life	Easy Listenin'	Right to Happiness
3:00 Texas Mary	Ethel & Albert	News	Backstage Wife
3:15 KFAB Reviews	Don Norman	Victory Matinee	Stella Dallas
3:30 Our Gal Sund'y	Time Views News	Raymond Scott	Lorenzo Jones
3:45 Portia Faces	Full Speed Ahead	Homemakers Club	Widder Brown
4:00 News	Garden Club	Fun With Dunn	When Girl Marries
4:15 Pumpernickel	Sustaining Music	Fun With Dunn	Love & Learn
4:30 Pumpernickel	Marie Baldwin	News	Just Plain Bill
4:45 Gordon-Betty	Dick Tracy	Command Parade	Front Page Farrell
5:00 News	Terry & Pirates	Weather Forecast	Goldbergs
5:15 Lyn Murray	Hop Harrigan	Edwin C. Hill	Music Room
5:30 Superman	Jack Armstrong	Jeri Sullavan	Local News
5:45 World Today	Adventure Hr.	World Today	International News
6:00 News	News	News	Music Shop
6:15 Passing Parade	Dinner Music	Passing Parade	News of World
6:30 Melody Hour	Double or Noth.	Melody Hour	Skippy Theater
6:45 Melody Hour	Double or Noth.	Melody Hour	Skippy Theater
7:00 Big Town	News	Big Town	Ginny Simms
7:15 Big Town	Lum 'n Abner	Big Town	Ginny Simms
7:30 Thea. of Rom.	Life of Riley	Theater of Rom.	Date with Judy
7:45 Thea. of Rom.	Life of Riley	Theater of Rom.	Date with Judy
8:00 Burns & Aller	Gabriel Heatter	Burns & Allen	Mystery Theater
8:15 Burns & Allen	Dance Orchestra	Burns & Allen	Mystery Theater
8:30 Doctor Fights	Spotlight Bands	Doctor Fights	Words of War
8:45 Doctor Fights	Spotlight Bands	Doctor Fights	Words of War
9:00 Corwin	Fulton Lewis	Corwin	Charlotte Greenw'd
9:15 Corwin	Our Boys	Corwin	Charlotte Greenw'd
9:30 Congress	Confidentially Yours	For the Girls	Hildegarde
9:45 Dean Hudson	George Sterney	Dean Hudson	Hildegarde
10:00 I Love Mystery	News	News	News
10:15 Prog. WBBM	Dance Parade	I Love a Mystery	Sports Parade
10:30 Prog. WBBM	Dance Parade	Congress Speaks	For the Boys
10:45 Prog. WBBM	Dance Parade	Cab Calloway	For the Boys
11:00 Buffalo Pres'nt	Dance Parade	Buffalo Presents	Little Show
11:15 Buffalo Pres'nt	Dance Parade	Buffalo Presents	News
11:30 J. Hilliard	Dance Parade	Music You Want	Midnight Revue
11:45 J. Hilliard	Dance Parade	Music You Want	Midnight Revue
12:00 News, Music	Dance Parade	News, Music	Midnight Revue

—RUSSIAN FRONT—

Soviet Attack Brewing

Reds Massing Huge Armies For All-Out Drive on East Prussia

MOSCOW, Aug. 14—(AP)—The zero hour for an all-out soviet assault on East Prussia appeared to be approaching rapidly today as Russian armies massed in a great threatening arc before the borders of that German province.

Russian units to the south were 15 to 17 miles from the East Prussia frontier, while to the east other soviet forces were seven to 10 miles away and to the north from 30 to 35 miles.

Red army forces apparently striving to rip nazi defenses in East Prussia wide open from the south menaced the enemy stronghold of Lonza, vital communications center that links embattled Warsaw with the junker province.

Great Tank Battles.

(The German radio said strong Russian forces supported by many tanks and planes "succeeded in gaining some ground" northwest of Bialystok, the drive threatening East Prussia from the south and Warsaw from the north.)

Great tank battles continued west of the Vistula in the Kielce region about 100 miles south of Warsaw and within 35 miles of Krakow, the last great Polish bastion guarding industrial centers of German Silesia 75 miles from advanced Russian elements. The Germans were counter-attacking vainly.

Virtually no news came from the siege of Warsaw itself where the Russians were planted just outside the Polish capital on the eastern side of the broad and swift Vistula. Marshal Konstantin Rokossovsky still was bringing up tanks, supplies and reserves and building communications.

Cross Three Rivers.

Since Friday the Russians, between Warsaw and East Prussia have bitten deep into German lines, capturing 530 settlements and forcing three rivers, the Marew, the Upper Bug and the Viebrza, crossed Sunday. Progress here was one of the major strategic victories of the summer campaign, for the Germans had mounted massive counterattacks in futile attempts to destroy this threatening wing of Rokossovsky's forces.

Rokossovsky's army group was pressing north and northwestward on a 65-mile front from the Bug northwest of Warsaw. The important communications center of Lomza, Ostrow and Ostroleka lay within his grasp, and there are virtually no other large towns before the east Prussian frontier.

Lieut. James Harris, Missing In Action

RED CLOUD, Neb., Aug. 14 —(AP)—Mrs. Mabel Harris, Red Cloud, has been informed by the war department that her husband, Lt. **James Harris,** is missing in action over southern Germany. A B-24 pilot, Lt. Harris had been stationed in Italy. He is the son of Mr. and Mrs. Ted Harris, Red Cloud.

Wife Wins Relief From Neuritis Pain

Thousands of sufferers from the torturing pains due to rheumatism, sciatica, lumbago, neuralgia and neuritis—are mighty happy over their discovery of NORITO. Now they have found a quick-acting formula which speedily relieves those exhausting muscular aches and pains. NORITO is trustworthy and dependable—really works fast. If you want to feel again the joy of relief from pain—so you can work in peace and sleep in comfort—be wise and try NORITO under this ironclad guarantee. If the very first three doses do not relieve that cruel pain to your satisfaction—your money will be refunded. Don't suffer. See your druggist today and get NORITO on this guarantee.

Miss Pretzer Transfers

BEATRICE—Miss Helen Pretzer of this city, who taught last year in district 81, near Wymore, has been elected teacher in district 159, near Clatonia, where she will teach the coming year.

C. C. Strubbe Listed Killed In Action

Staff Sgt. Clarence C. Strubbe, 33, son of Mrs. Minnie Satuska, 3943 Madison, who was reported missing in action in Italy on July 5, has now been listed as killed on the Anzio beachhead, according to word received by his mother.

C. C. Strubbe

Entering the army in November, 1941, he was sent to North Africa in December, 1943. He was a graduate of Jackson high school.

Memorial services for Sergeant Strubbe will be held Wednesday afternoon at 4:30 at the Fourth Presbyterian church.

Besides his mother, he is survived by his wife, Dorothy, of Los Angeles; and a sister, Margaret of Rinto, Wash.

43 Injured As Bus Hits Pole

CHICAGO, Aug. 14—(INS)—A broken steering knuckle was blamed today for the crash of a westbound Bluebird bus into a steel telephone pole in which 43 persons were injured, six seriously.

One of those seriously injured was Victor Lesniak, 21, whose left leg was crushed and later amputated.

The driver, Paul W. Rode, jr., 38, was slightly injured. He was released when it was determined that the cause of the wreck was the broken steering knuckle. Passengers said the bus was going at moderate speed yesterday afternoon when the accident occurred.

Cricket Chorus Swells

CHICAGO, Aug. 14—(INS)—Residents of Chicago's western suburbs reported today a heavy infestation of crickets which disabused them of the high opinion they had of the insect from reading its descriptions in pastoral prose and poetry.

They would not mind a chirp or two occasionally, they said, but when the vast ensemble really gets going with its shrill and creaking chorus one just can't sleep.

Irvin Johnson, horticulturalist at Garfield park, and other experts were able to offer them no hope of relief until the prolonged hot, dry spell abates.

Cools and Refreshes

"SALADA" ICED TEA

It's Delicious!

PRESENTED BY

SWAN

4 swell soaps in 1

GEORGE BURNS AND GRACIE ALLEN with Bill Goodwin are back on the air

LISTEN TO THEM OVER KFAB Every Tuesday 8 P. M.

Large size 10c Regular size 6c

Street Floor.

LOCALLY OWNED • LOCALLY CONTROLLED GOLD & CO. COMPLETELY AIR CONDITIONED

LOCALLY OWNED • LOCALLY CONTROLLED GOLD & CO. COMPLETELY AIR CONDITIONED

Shop Tuesday 9:30-5:30

Infants' Needs

---for now and later!

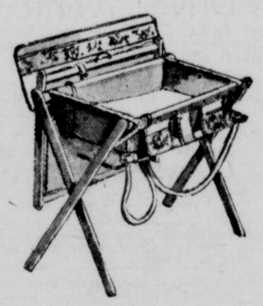

Complete Bathinette 7.95

- Waterproof Tub with Drain Hose
- Separate Hammock
- Collapsible Canvas Top Dressing Table
- Cretonne Accessory Pockets
- Towel Rack

GOLD'S...Third Floor.

Cotton Knit Panties

Sizes 4 to 8

Knit panties of a medium weight. Double crotch and elastic back waist. French legs..... 39c

GOLD'S...Third Floor.

Boys' 2-Pc. Cotton Jersey Suits

1.29 to 2.95

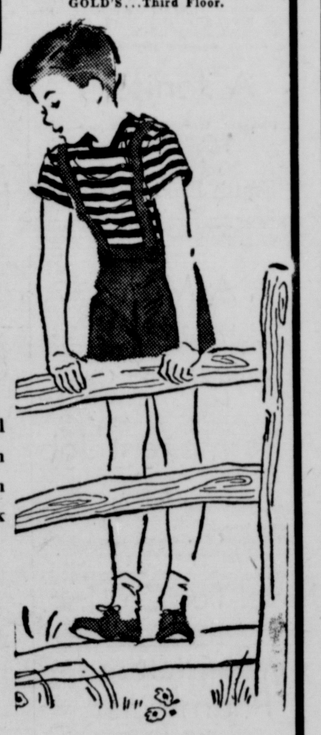

Cute styles for the small boy. Stripes and plain colors with combination trims. Pastel and dark colors.

Sizes 1 to 6

GOLD'S...Third Floor.

Tots' Winter Coat Sets

8.95 to 16.95

2 pc. coat and legging sets for the wee miss or master. Warm, wooly fleeces, velours or tweeds. Tailored or embroidered styles for the little girl. Tailored and nautical navies for the little boy.

Sizes 1 to 4

Hats or Caps to match 45c

GOLD'S...Third Floor.

LOCALLY OWNED • LOCALLY CONTROLLED GOLD & CO. WE GIVE S & H GREEN STAMPS

Always Carry Your CHARGA-PLATE!

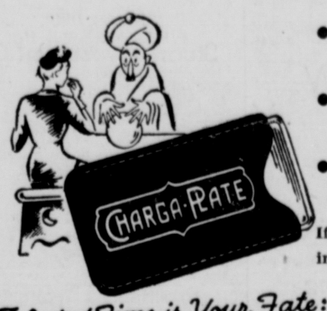

- Saves Shopping Time
- Avoids Shopping Errors
- Saves Misspelling Name

If you don't have one inquire at Gold's Credit Office

Wasted Time is Your Fate: YOU SHOULD USE YOUR CHARGA-PLATE!

GOLD'S... Fourth Floor.

Clearance! Men's Short-Sleeved Leisure Shirts

Ceiling price 1.50 Now 1.00

- Blue
- Green
- Tan

Short sleeved leisure shirts in cotton fabrics. You"ll want several at this low price.

GOLD'S...Men's Store.

Home Canning Needs

Glass Jars:

Pints, doz. 59c
Quarts, doz. 69c
½ Gallons, doz. .. 97c
Jar Rubbers, doz. .. 5c
Jar Caps, doz. 25c
Jar Lids, doz. 10c
Wide Mouth Lids, doz. 17c
Wide Mouth Caps, doz. 35c
Thrifty Lids for Coffee Jars, dozen 10c
Glass Jar Funnel 15c

New Bathroom Curtains

Color-bright and decorative!

4.95 and 7.50

A new set of draperies will make your bathroom look new and different. A grand selection of colors and patterns.

GOLD'S...Second Floor

Pig Cookie Jar

Large, heavy crockery cookie jars in shape of pig—decorative colors. Keeps the cookies fresh. 2.69

GOLD'S...Second Floor

Protect Against Moths! Use O-Cedar PERMA-MOTH "FOR THE LIFE OF THE FABRIC"

Contains No Kerosene • Odorless • Stainless • Non-inflammable

Partially removed by washing—always reapply after washing.

PERMA-MOTH IS NOT AFFECTED BY DRY CLEANING—WON'T WEAR OFF!

Perma-moth is easily used and will prevent damage from moths.

Quart 1.25
½ Gallons . 2.00
Gallons 3.00

GOLD'S...Second Floor

Tune in on the weekly Book Review by DR. GERALD KENNEDY of Lincoln

Yankee from Olympus by Bowen

"Justice Holmes and His Family . . . Story of a Great American"

KFAB (780 Kilocycles) TODAY — MONDAY — 6:30 P. M.

All the latest books in our Lending Library

LOCALLY OWNED • LOCALLY CONTROLLED GOLD & CO. COMPLETELY AIR CONDITIONED

Asthma Mucus Loosened While You Sleep

Say Thousands of Sufferers

If choking, gasping, wheezing, recurring attacks of Bronchial Asthma rob you of sleep and energy, accept this liberal trial offer. Get **Mendaco,** a doctor's prescription, from your druggist; take exactly as directed and see for yourself how quickly it usually helps loosen and remove thick strangling mucus, thus promoting freer breathing and refreshing sleep. You be the judge. Unless delighted and entirely satisfied with results, simply return the empty package and your money back is guaranteed. Don't suffer another night without trying guaranteed **Mendaco**—only **60c** at druggists today.

JOSEPHINE S. MARTY Says:

I like to talk about insurance to LIVE WITH, not necessarily to DIE WITH. Why? Because 64.06% of life insurance funds disbursed in 1943 were paid to LIVING policyholders, and only 35.94% were paid to beneficiaries as death benefits.

HOME OFFICE AGENCY

A. F. AUSTIN JOSEPHINE S. MARTY O. R. FREY, Gen'l Agt.

★

Bankers Life Insurance Company of Nebraska

Assets over $43,000,000

14th & N St. Telephone 2-7221

Enna Jetticks

MAKE ANY SHIFT EASIER

No use talking, comfortable feet make a big difference in the way you work! And ENNA JETTICKS, from roomy toes to well-balanced heels, certainly make feet comfortable:

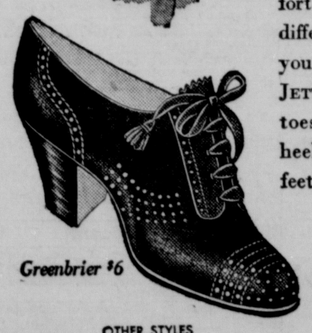

Greenbrier $6

OTHER STYLES $5 TO $6.50

Normal $6.50

America's Smartest Walking Shoes

Street Floor.

LOCALLY OWNED • LOCALLY CONTROLLED GOLD & CO.